



AMERICAN MUSEUM OF NATURAL HISTORY

**Richard Gilder Center for Science,
Education, and Innovation**

New York City Landmarks Preservation Commission
September 8th, 2016

Studio Gang Architects
Davis Brody Bond Architects & Planners
Reed Hilderbrand
Higgins Quasebarth & Partners
Venable LLP

| | | |
|--|----------------|------------|
| STAFF USE ONLY | | |
| LPC DOCKET #: | DATE RECEIVED: | STAFF: |
| ACTION: <i>PMW</i> <i>CNE</i> <i>COFA</i> <i>REPORT</i> <i>OTHER</i> : | | WORK TYPE: |

APPLICATION FORM FOR WORK ON DESIGNATED PROPERTIES

INSTRUCTIONS FOR FILING

A complete application includes this form ("Application Form") and materials needed to describe the project and its effect on the landmark property. Please read the instructions of this form carefully, and provide all the information requested for ALL 6 sections. LPC staff uses this information to determine if the application meets LPC's rules for approval by staff or will require a review by the full Commission at a Public Hearing. Failure to submit complete applications with required materials will result in delays in the review and processing of your application. Filing may be done in person or by mail to the address above.

1. PROPERTY INFORMATION

| | | |
|---|-------------|---------------|
| ADDRESS: 200 Central Park West - American Museum of Natural History | | FLOOR/APT. #: |
| BOROUGH: Manhattan | BLOCK: 1130 | LOT: 1 |
| | | ZONING: Park |

2. PROPOSED WORK (CHECK ALL THAT APPLY)

| | |
|--|---|
| INTERIOR ALTERATIONS | <input checked="" type="checkbox"/> INTERIOR ALTERATIONS <input type="checkbox"/> PLACE OF ASSEMBLY/GERTIFICATE OF OCCUPANCY/ NO WORK PROPOSED |
| RESTORATION & OTHER FAÇADE WORK | <input type="checkbox"/> RECREATE MISSING ARCHITECTURAL FEATURES <input type="checkbox"/> EXTERIOR REPAIRS (check all that apply): <input type="checkbox"/> Street façade <input type="checkbox"/> Side or rear façade/roof <input type="checkbox"/> LL11 |
| HEATING, VENTILATION & AIR CONDITIONING EQUIPMENT | <input type="checkbox"/> THRU-WINDOW/LOUVERS & OTHER HVAC EQUIPMENT (check all that apply): <input type="checkbox"/> Street façade <input type="checkbox"/> Rear or side façade <input type="checkbox"/> THRU-WALL HVAC EQUIPMENT: <input type="checkbox"/> Street façade <input type="checkbox"/> Rear or side façade <input type="checkbox"/> OTHER MECHANICAL EQUIPMENT: <input type="checkbox"/> Wall mounted <input type="checkbox"/> Yard <input type="checkbox"/> Roof <input type="checkbox"/> Exterior Generator |
| WINDOW & DOOR WORK | <input type="checkbox"/> REPLACE WINDOWS (check all that apply): <input type="checkbox"/> Street-facing façade/s <input type="checkbox"/> Rear or side non-street facing façade <input checked="" type="checkbox"/> NEW/MODIFY WINDOW OPENING(S) (check all that apply): <input type="checkbox"/> Street-facing façade/s <input checked="" type="checkbox"/> Rear or side non-street facing façade <input type="checkbox"/> REPLACE DOOR(S) or MODIFY DOOR(S) |
| ADDITIONS & NEW CONSTRUCTION | <input checked="" type="checkbox"/> NEW BUILDING <input type="checkbox"/> ROOFTOP ADDITION (check all that apply): <input type="checkbox"/> Mechanical Equipment, Stair or Elevator Bulkhead <input type="checkbox"/> Occupiable <input type="checkbox"/> Solar <input type="checkbox"/> REAR YARD ADDITION (check all that apply): <input type="checkbox"/> Deck <input type="checkbox"/> Occupiable |
| STOREFRONTS | <input type="checkbox"/> INFILL <input type="checkbox"/> LIGHTING <input type="checkbox"/> SIGNAGE <input type="checkbox"/> AWNINGS <input type="checkbox"/> SECURITY GATE |
| EXCAVATIONS, SIDEWALKS AND SITEWORK | <input checked="" type="checkbox"/> EXCAVATION (check all that apply): <input checked="" type="checkbox"/> Underpinning <input type="checkbox"/> No Underpinning <input checked="" type="checkbox"/> SIDEWALK PAVING (check all that apply): <input type="checkbox"/> Concrete <input type="checkbox"/> Stone <input type="checkbox"/> Tree Pit <input checked="" type="checkbox"/> SUBSURFACE UTILITIES (check all that apply): <input type="checkbox"/> Residential <input checked="" type="checkbox"/> Other <input checked="" type="checkbox"/> STREET PAVING/STREETBED WORK |
| OTHER | <input checked="" type="checkbox"/> TEMPORARY INSTALLATIONS: <input type="checkbox"/> Sign <input checked="" type="checkbox"/> Other <input type="checkbox"/> NEW UNENCLOSED SIDEWALK CAFÉ <input type="checkbox"/> RENEW SIDEWALK CAFÉ LICENSE <input checked="" type="checkbox"/> FENCES AND GATES <input checked="" type="checkbox"/> BARRIER FREE ACCESS (ADA) <input checked="" type="checkbox"/> OTHER (Describe): <u>Park Improvements</u> |

3. ADDITIONAL INFORMATION

| | |
|--|---|
| Are you filing to correct or legalize work done without an LPC permit? <input type="checkbox"/> YES <input type="checkbox"/> NO If Yes, Warning Letter/NOV#: | (If YES, please include photos of work in violation) |
| Are you filing for a signoff or to amend a permit? <input type="checkbox"/> YES <input type="checkbox"/> NO If Yes, Docket#: | (If YES, please include photos of completed exterior work) |
| Are you applying to any of the following? | <input checked="" type="checkbox"/> Dept. Of Buildings <input type="checkbox"/> City Planning <input type="checkbox"/> Board of Standards and Appeals |
| Is there a facade easement on the property? <input type="checkbox"/> YES (If Yes, please provide contact information for easement holder) | |

| | |
|---|-----------------------|
| STAFF USE ONLY | |
| LPC DOCKET #: | DATE RECEIVED: STAFF: |
| ACTION: <i>PMW</i> <i>CNE</i> <i>COFA</i> <i>REPORT</i> <i>OTHER</i> : WORK TYPE: | |

APPLICATION FORM FOR WORK ON DESIGNATED PROPERTIES

INSTRUCTIONS FOR FILING

A complete application includes this form ("Application Form") and materials needed to describe the project and its effect on the landmark property. Please read the instructions of this form carefully, and provide all the information requested for ALL 6 sections. LPC staff uses this information to determine if the application meets LPC's rules for approval by staff or will require a review by the full Commission at a Public Hearing. Failure to submit complete applications with required materials will result in delays in the review and processing of your application. Filing may be done in person or by mail to the address above.

1. PROPERTY INFORMATION

| | | | |
|---------------------------------------|--------------------|---------------|---------------------|
| ADDRESS: 200 Central Park West | | | FLOOR/APT. #: |
| BOROUGH: Manhattan | BLOCK: 1130 | LOT: 1 | ZONING: Park |

2. PROPOSED WORK (CHECK ALL THAT APPLY)

| | |
|--|---|
| INTERIOR ALTERATIONS | <input checked="" type="checkbox"/> INTERIOR ALTERATIONS <input type="checkbox"/> PLACE OF ASSEMBLY/CERTIFICATE OF OCCUPANCY/ NO WORK PROPOSED |
| RESTORATION & OTHER FAÇADE WORK | <input type="checkbox"/> RECREATE MISSING ARCHITECTURAL FEATURES <input type="checkbox"/> EXTERIOR REPAIRS (check all that apply): <input type="checkbox"/> Street façade <input type="checkbox"/> Side or rear façade/roof <input type="checkbox"/> LL11 |
| HEATING, VENTILATION & AIR CONDITIONING EQUIPMENT | <input type="checkbox"/> THRU-WINDOW/LOUVERS & OTHER HVAC EQUIPMENT (check all that apply): <input type="checkbox"/> Street façade <input type="checkbox"/> Rear or side façade <input type="checkbox"/> THRU-WALL HVAC EQUIPMENT: <input type="checkbox"/> Street façade <input type="checkbox"/> Rear or side façade <input type="checkbox"/> OTHER MECHANICAL EQUIPMENT: <input type="checkbox"/> Wall mounted <input type="checkbox"/> Yard <input type="checkbox"/> Roof <input type="checkbox"/> Exterior Generator |
| WINDOW & DOOR WORK | <input type="checkbox"/> REPLACE WINDOWS (check all that apply): <input type="checkbox"/> Street-facing façade/s <input type="checkbox"/> Rear or side non-street facing façade <input checked="" type="checkbox"/> NEW/MODIFY WINDOW OPENING(S) (check all that apply): <input type="checkbox"/> Street-facing façade/s <input checked="" type="checkbox"/> Rear or side non-street facing façade <input type="checkbox"/> REPLACE DOOR(S) or MODIFY DOOR(S) |
| ADDITIONS & NEW CONSTRUCTION | <input checked="" type="checkbox"/> NEW BUILDING <input type="checkbox"/> ROOFTOP ADDITION (check all that apply): <input type="checkbox"/> Mechanical Equipment, Stair or Elevator Bulkhead <input type="checkbox"/> Occupiable <input type="checkbox"/> Solar <input type="checkbox"/> REAR YARD ADDITION (check all that apply): <input type="checkbox"/> Deck <input type="checkbox"/> Occupiable |
| STOREFRONTS | <input type="checkbox"/> INFILL <input type="checkbox"/> LIGHTING <input type="checkbox"/> SIGNAGE <input type="checkbox"/> AWNINGS <input type="checkbox"/> SECURITY GATE |
| EXCAVATIONS, SIDEWALKS AND SITEWORK | <input checked="" type="checkbox"/> EXCAVATION (check all that apply): <input checked="" type="checkbox"/> Underpinning <input type="checkbox"/> No Underpinning <input checked="" type="checkbox"/> SIDEWALK PAVING (check all that apply): <input type="checkbox"/> Concrete <input type="checkbox"/> Stone <input type="checkbox"/> Tree Pit <input checked="" type="checkbox"/> SUBSURFACE UTILITIES (check all that apply): <input type="checkbox"/> Residential <input checked="" type="checkbox"/> Other <input checked="" type="checkbox"/> STREET PAVING/STREETBED WORK |
| OTHER | <input checked="" type="checkbox"/> TEMPORARY INSTALLATIONS: <input type="checkbox"/> Sign <input checked="" type="checkbox"/> Other <input type="checkbox"/> NEW UNENCLOSED SIDEWALK CAFÉ <input type="checkbox"/> RENEW SIDEWALK CAFÉ LICENSE <input checked="" type="checkbox"/> FENCES AND GATES <input checked="" type="checkbox"/> BARRIER FREE ACCESS (ADA) <input checked="" type="checkbox"/> OTHER (Describe): <u>Park Improvements</u> |

3. ADDITIONAL INFORMATION

| | |
|---|---|
| Are you filing to correct or legalize work done without an LPC permit? <input type="checkbox"/> YES | If Yes, Warning Letter/NOV#: |
| (If YES, please include photos of work in violation) | |
| Are you filing for a signoff or to amend a permit? <input type="checkbox"/> YES | If Yes, Docket#: |
| (If YES, please include photos of completed exterior work) | |
| Are you applying to any of the following? | <input checked="" type="checkbox"/> Dept. Of Buildings <input type="checkbox"/> City Planning <input type="checkbox"/> Board of Standards and Appeals |
| Is there a facade easement on the property? <input type="checkbox"/> YES (If Yes, please provide contact information for easement holder) | |



**NYC
Landmarks Preservation
Commission**

4. ATTACH MATERIALS NEEDED TO COMPLETE THE APPLICATION

Required materials must be submitted to complete the application. These materials include documentation that explains the existing and proposed conditions, and clearly illustrates how the proposed work does or does not meet LPC Rules. Depending on the type of work proposed these materials may include drawings, photographs, photo-montages, material samples and written specifications.

For a complete list of materials required for the most common work types, please refer to the **Permit Application Guide** as you complete the application. LPC Rules and guides are available on the website: www.nyc.gov/landmarks. An application that includes all of the required materials can often be expedited. Incomplete submissions will cause delays.

PLEASE NOTE THAT A PERMIT CANNOT BE ISSUED UNTIL THE REQUIRED MATERIALS ARE SUBMITTED AND STAFF HAS DETERMINED THAT THE APPLICATION IS COMPLETE. YOU MAY CONTACT LPC IF YOU NEED INFORMATION ABOUT THE APPLICATION PROCESS, DETAILS ABOUT THE TYPES OF DRAWINGS OR OTHER MATERIALS THAT MAY BE REQUIRED, OR FOR GENERAL GUIDANCE:
TEL: (212) 669-7817/ E-MAIL: INFO@LPC.NYC.GOV.

AN APPLICATION MAY BE COMPLETED BY THE OWNER, TENANT, LESSEE, CO-OP SHAREHOLDER, ARCHITECT, ENGINEER, CONTRACTOR, OR OTHER INDIVIDUAL OR FIRM. PLEASE LIST ALL RELEVANT CONTACTS BELOW, AND CHECK THE PRIMARY CONTACT.

5. CONTACT INFORMATION (Fill out all that apply and indicate who the primary contact should be)

TENANT/LESSEE/CO-OP SHAREHOLDER

PRIMARY CONTACT

| | | |
|--------------------------------------|--|------------------|
| Name Daniel Slippen | Company/Corporation/Organization American Museum of Natural History | |
| Address 200 Central Park West | City & State New York, NY | Zip 10024 |
| Phone 212-769-5033 | E-mail dslippen@amnh.org | |

ARCHITECT/ENGINEER/CONTRACTOR (IF APPLICABLE)

PRIMARY CONTACT

| | | |
|---|---|------------------|
| Name Carl F. Krebs | Company/Corporation/Organization Davis Brody Bond, LLP | |
| Address One New York Plaza, Suite 4200 | City & State New York, NY | Zip 10004 |
| Phone (212)633-4700 x 4739 | E-mail ckrebs@davisbrody.com | |

PERSON FILING APPLICATION (E.G., EXPEDITOR, ATTORNEY, MANAGING AGENT) PRIMARY CONTACT

| | | |
|---------|-----------------------------------|-----|
| Name | Company/Corporation/Organization: | |
| Address | City & State | Zip |
| Phone | E-mail | |

6. OWNER'S INFORMATION, CONSENT, AND SIGNATURE

I am the owner of the above-listed property. For applications for work on or in a cooperative or condominium building, the "owner" is the Co-op Board or Condominium Association. An officer of the Co-op Board or Condominium Association must sign this application. I am familiar with the work proposed to be carried out on my property and give my permission for this application to be filed. The information entered is correct and complete, to the best of my knowledge.

IMPORTANT: The managing agent of a cooperative or condominium association must be an officer of the board to sign this application

NAME Tom Finkelpearl

TITLE (if applicable) Commissioner, the New York City Department of Cultural Affairs

COMPANY, CORPORATION, OR ORGANIZATION (if applicable) NYC Department of Cultural Affairs

MAILING ADDRESS 31 Chambers Street CITY, STATE, ZIP CODE New York, NY 10007

PHONE (212)513-9321 E-MAIL tfinkelpearl@culture.nyc.gov

SIGNATURE OF OWNER OR AUTHORIZED REPRESENTATIVE

American Museum of Natural History
Gilder Center for Science, Education, and Innovation
Application to Landmarks Preservation Commission
Project description

The Richard Gilder Center for Science, Education, and Innovation, proposed by the American Museum of Natural History (the Museum), would be an approximately 193,530-gross-square-foot (gsf) addition located on the Columbus Avenue side of the Museum campus, which is located on the superblock bounded by West 81st Street, West 77th Street, Central Park West, and Columbus Avenue, in the Upper West Side neighborhood of Manhattan (Block 1130, Lot 1). The Gilder Center would be five stories above grade (approximately 105 feet tall; taking into account mechanical and elevator bulkheads, a portion of the rooftop would reach 115 feet), and one below-grade. Because the building would be integrated into the Museum complex, an additional approximately 41,595 gsf of existing space would be renovated to accommodate the program and make connections into the new building, for a total of approximately 235,125 gsf of new construction and renovation. The Museum is located within Theodore Roosevelt Park, which is City-owned parkland under the jurisdiction of the City of New York Parks and Recreation (NYC Parks). Alterations also would be made to portions of Theodore Roosevelt Park adjacent to the building site. The Museum is a designated NYC Landmark, a portion of which is classified as an Interior Landmark. The entire site – Museum and Theodore Roosevelt Park – are wholly contained within the Upper West Side Central Park West Historic District.”

Approximately 80 percent of the square footage of the project would be located within the area currently occupied by the Museum. Three existing buildings within the Museum complex would be removed to minimize the footprint on land that is now open space in Theodore Roosevelt Park, to about 11,600 square feet (approximately a quarter acre)—the Weston Pavilion entry building and Buildings 15 (the former power and boiler house) and 15A (an addition to Building 15), which are both used for science collections and research.

The project would address critical external and internal needs in furtherance of the Museum’s purposes: encouraging the study of natural science, and providing popular instruction and recreation with the goal of advancing general scientific knowledge. The proposed project would make necessary improvements to the Museum’s ability to integrate scientific research, collections, and exhibition with its educational programming, and would also upgrade and revitalize the Museum’s facilities. Functionally, the proposed project would improve the connectivity, spatial logic, and function of the Museum’s circulation, interior spaces and service areas.

In developing the architectural concept, Architect Jeanne Gang worked from the inside out, seeing an opportunity to reclaim the physical heart of the Museum complex at its center and to complete connections between and among existing Museum halls and the new space. From Columbus Avenue, visitors would access the building through the park at grade and enter a central exhibition hall that would link the west side of the Museum to all other parts of the campus, thereby enhancing accessibility and completing the east-west axis of circulation and exhibition spaces envisioned in the original master plan for the Museum. The Gilder Center would, for the first time, create a north-south connection on the west side of the campus.

The proposed project would result in the expansion of the Museum's footprint by approximately 11,600 square feet at grade in Theodore Roosevelt Park. Paths, trees and other landscaping would be modified, removed or relocated to accommodate the proposed project. The character of the park along Columbus Avenue is anticipated to be similar to the existing paths and landscaped areas, designed for walking and quiet enjoyment. The area in front of the new entrance would (as it currently does), provide an entrance point to the Museum. *The New York Times Capsule* sculpture, currently located in a small entry terrace adjacent to the Weston Pavilion, would be relocated as part of the proposed project.

The Museum and its original buildings were created pursuant to New York State statutes passed between 1869 and 1875; then, an 1876 State statute set aside the entire site of Theodore Roosevelt Park for the Museum and authorized the City's then Department of Public Parks to enter into a contract (the Museum's lease) granting the Museum exclusive use of the buildings erected or to be erected in the park. Thus, the Museum is a permitted park use, and no further legislative action or disposition of property is required. Since Theodore Roosevelt Park is City-owned mapped parkland, the project site does not bear a zoning designation and is not subject to the New York City zoning resolution.

However, the proposed project requires approval from NYC Parks pursuant to the Museum's lease, from the City Department of Cultural Affairs for City funding, and from Empire State Development (the New York State Urban Development Corporation) for State funding. The new location of *The New York Times Capsule* requires the approval of the City Public Design Commission. The Museum is located in Manhattan Community District 7.

NYC Parks' determination regarding the proposed Gilder Center project under the Museum's lease, and issuance of any necessary permits, are subject to City Environmental Quality Review (CEQR). NYC Parks, as lead agency, has determined that implementation of the proposed Gilder Center project may have the potential for significant adverse environmental impacts and, therefore, an Environmental Impact Statement (EIS) must be prepared. A key purpose of CEQR is to incorporate environmental considerations as early as possible into the government decision making process. One of the areas of environmental consideration under CEQR is the potential for impacts on the character or quality of important historical, architectural and cultural resources, such as the New York City landmark-designated American Museum of Natural History complex or the surrounding Upper West Side/Central Park West Historic District. In this regard, the CEQR EIS and NYC Parks' determinations will be informed by LPC's consideration of the proposed Gilder Center project.

More information about the Museum complex is included in the attached Historic Preservation Background Report dated August 2016, prepared by Higgins Quasebarth & Partners.

American Museum of Natural History

Richard Gilder Center for Science, Education, and Innovation



HISTORIC PRESERVATION BACKGROUND RESEARCH REPORT

SEPTEMBER 1, 2016



Higgins Quasebarth & Partners
11 Hanover Square
New York, NY 10005

American Museum of Natural History - The Gilder Center

Historic Preservation Background Research Report • September 2016

INTRODUCTION

This report has been compiled by Higgins Quasebarth & Partners, LLC, for the American Museum of Natural History and Studio Gang Architects to assist in assessing the history, existing context and physical fabric at the west and north sides of the Museum complex where a new central entrance building and architectural focal point, known as the Gilder Center for Science, Education & Innovation, is planned for construction. The project will be understood in the context of the Museum complex as a New York City and State and National Register Individual Landmark and contributing property within the surrounding Upper West Side/Central Park West Historic District. This report will also assess the proposed project's visual, contextual and physical impacts on the site's architectural resources.

The appropriateness of the proposed Gilder Center is rooted in the following three themes:

- Appropriateness of constructing a central entrance building and architectural focal point at the unfinished portion of the west side of the museum complex, and of completing the east-west internal circulation axis between Central Park West and Columbus Avenue. Both aspects of the project are in conformance with the Museum's original mission and its historic Master Plan;
- Appropriateness of a new, architecturally compatible contemporary building to the Master Plan and to the subsequent evolution of the Museum complex and the adjacent parkland;
- Appropriateness of demolishing the existing Buildings 15, 15A and the Weston Pavilion, which are not architecturally significant to the complex.

American Museum of Natural History - The Gilder Center

Historic Preservation Background Research Report • September 2016

SUMMARY

The Museum is located within Theodore Roosevelt Park and bounded by West 81st Street to the north, West 77th Street to the south, Central Park West to the east, and Columbus Avenue to the west. The site for the proposed Gilder Center project is at the center of the west side of the complex, at the intersection of Columbus Avenue and West 79th Street, where a central entrance building and architectural focal point is called for in the Master Plan. Construction at this site is a significant step in the evolution of the west primary facade, and in resolving the axial circulation within the Museum complex. It will be in keeping with the Museum's architectural history while employing a contemporary architectural language. The Gilder Center will replace three existing buildings; Buildings 15 and 15A, which are publicly inaccessible, and the Weston Pavilion, a non-historic programmatically void entrance and circulation hall.

The new building will be approximately 193,530-gross-square-feet (gsf), with five stories above grade (approximately 105 feet tall; taking into account mechanical and elevator bulkheads, a portion of the rooftop would reach 115 feet), and one below-grade. Because the building will be integrated into the Museum complex, an additional approximately 41,595 gsf of existing space will be renovated to accommodate the program and make connections into the new building, for a total of approximately 235,125 gsf of new construction and renovation. It will feature sculptural, curvilinear forms in the facade, on both sides of a central interior-arched entrance. It will be harmonious with the naturalistic landscape of the park which has evolved on the unbuilt portions of the site respecting the essential character of the Museum complex.

American Museum of Natural History - The Gilder Center

Historic Preservation Background Research Report • September 2016

THE INSTITUTION AND ITS MISSION

Since the Museum's founding, its purpose as set forth in the 1869 Charter enacted by the New York State legislature has been to encourage and develop the study of Natural Science, to advance the general knowledge of kindred subjects, and to furnish popular instruction and recreation. As the Museum approaches its 150th anniversary, continued fulfillment of the original mission is fundamental to the Museum's architectural and institutional planning process. The Gilder Center will integrate science, education and exhibition more fully than has ever been accomplished in any of the other museum buildings.

The proposed project would be designed to reveal the behind-the-scenes work of the Museum and integrate it into the visitor experience, to serve as a platform for the partnership between scientists and educators, and to offer spaces where students of all levels and ages can find engagement and inspiration through their immersion in the process of authentic scientific research and discovery. Collection storage spaces, the research library, and laboratories for gene mapping, 3D imaging, and big data assimilation would be located adjacent to immersive exhibition galleries and interactive education spaces for children and adults in family and school groups.

Among the major new features that would be included in the proposed project are:

- A physical articulation of the Museum's full, integrated mission of science, education, and exhibition, that will provide visitors with cross-disciplinary exposure to the natural world;
- New kinds of exhibition and learning spaces infused with the latest digital and technological tools, linked to scientific facilities and collections;
- Innovative spaces devoted to the teaching of science—including for middle school, early childhood, family, and adult learners and teachers;
- Spaces for carrying out scientific research—particularly in natural sciences—and facilitating public understanding of this vital scientific field;
- Increased storage capacity and greater visibility and access to the Museum's world-class collections;
- Exhibitions and interpretations of new areas of scientific study;
- Expansion of the natural history library from a world-class repository to a place of adult and public learning;
- Approximately thirty new connections into ten existing Museum buildings on multiple levels, improving circulation and better utilizing existing space;
- Enhanced visitor experience and services;
- Improved building services; and,
- A more visible and accessible entrance on the west side of the Museum complex.

American Museum of Natural History - The Gilder Center

Historic Preservation Background Research Report • September 2016

EVOLUTION OF THE MASTER PLAN

The architectural history of the Museum is characterized by respect for, but a series of changing approaches to, the original Master Plan. The original Master Plan, designed by Calvert Vaux and Jacob Wrey Mould in 1872, outlines an institutional-scale complex, square in plan, composed of 21 sections with four similar street facades “distinguished by large entrances of architectural dignity and strength” at the center of each facade. The original plan includes cross-axial circulation corridors, which connect the perimeter spaces and subdivide the interior footprint into four symmetrical open courts (History, Plan and Scope of the American Museum of Natural History, 1910).

In his 1908 Autobiography, founder of the Museum, Albert Smith Bickmore explains the development of the original Master Plan. He recalls, “My own sketch suggested a building like that of the national capital at Washington... But when we found such a large area assigned us, we extended these traverse structures into full-sided wings reaching the corners of the square. The ground plan as thus enlarged contemplates a building with four equal sides, each about seven hundred forty feet long. At the center of the square will rise a high tower dominating the entire structure. From this tower or central dome a wing will radiate to the middle of each of the four sides and thus divide the great square into four large open courts for lighting the interior sides of the exhibition halls.”

The Museum’s first building, designed by Calvert Vaux and Jacob Wrey Mould in the Gothic Revival style and constructed in 1874-77, laid the foundation for the ambitious original Master Plan. Its location north of the 77th Street primary facade and central entrance building was strategically selected, to encourage future construction. Yet as the museum’s resources, needs, architects, and styles changed over the years, so too did the approach to the original Master Plan.

Early in the Museum’s development the original Master Plan was recast in 1897 by Cady, Berg & See. The 1897 plan envisioned the same institutional-scale rectilinear footprint as the original plan, but varied in its architectural style to a more contemporary and grander Romanesque Revival, which succeeded Gothic Revival in popularity in the late 19th century and was financially attainable with increasing endowments. The 77th Street facade (Buildings 2-7) designed by Cady, Berg & See and constructed from 1890-1900, and the south-west wing on Columbus Avenue (Building 8), designed by Charles Volz and constructed in 1906-08, followed in the Romanesque Revival style.

American Museum of Natural History - The Gilder Center

Historic Preservation Background Research Report • September 2016

EVOLUTION OF THE MASTER PLAN

(continued)

Evolving Footprint

The building program subsided for a short time after 1908, and when it resumed in the 1920s, further evolution of the original Master Plan occurred, this time in the internal footprint of the plan. The interior courts, originally envisioned as light-filled courts, began to be filled in with buildings for exhibition and utilitarian function to accommodate the significant increase in Museum collections and visitors.

The Oceanic and Education wings (Buildings 10-11) were the first to be constructed at the center of the southwest and southeast courtyards in 1924 and 1928 respectively. In the 1930s, interior courtyard infill continued, and extended north. The Power and Service building (Building 17) by Trowbridge and Livingston was built in 1930-31 in the northwest courtyard, and the former Hayden Planetarium by Trowbridge and Livingston was constructed in 1934-35 in the northeast courtyard. Numerous other courtyard infill buildings and additions followed these precedents, which resulted in a mix of buildings with varying styles and scales at the interior of the complex. Most significantly, construction in the courts altered the original axial circulation patterns set forth in the original Master Plan.

Evolving Style

Simultaneously, beginning in the 1930s, there was a third evolution in the architectural style of the Museum buildings. The Romanesque Revival style of the recast Master Plan by Cady, Berg & See prevailed for the facade buildings in the early 20th century (the courtyard infill buildings were utilitarian in design as they were not expected to be seen upon completion of the primary facades). The Theodore Roosevelt Memorial, constructed in 1931-36, was designed by John Russell Pope with Trowbridge & Livingston in a monumental Roman Revival style. Similar to the earlier shift from Gothic Revival to Romanesque Revival, the Museum sought a more contemporary and grand architectural expression for the central entrance building, which was a memorial to the late President and a new primary entrance to the Museum.

These variations in footprint and architectural style set new precedents for the Museum's development. The recent Rose Center for Earth and Space, designed by Polshek and Partners and constructed in 2000, continued in this vein. The Rose Center works within an evolved dual architectural identity, accepting the northeast courtyard site location of the Hayden Planetarium it replaced, but partially "healing" the utilitarian appearance of the accretionary internal infill with a dynamic extended north facade building and terrace.

American Museum of Natural History - The Gilder Center

Historic Preservation Background Research Report • September 2016

EVOLUTION OF THE MASTER PLAN

(continued)

Its contemporary design is a distinguished expression of the architectural language of its time, analogous to the Roosevelt Memorial, and appropriate for a primary entrance building. The Rose Center also varies from the original Master Plan, as a primary entrance building by accepting the off-axis courtyard site condition. The off-axis east-west circulation system was partially healed with the construction of an intermediate corridor building, the Weston Pavilion.

Existing Museum Context

The present museum complex comprises roughly two-thirds of the area envisioned in the original Master Plan. It includes complete south and east facades, a partial west facade, and a combination of the modern Rose Center and earlier utilitarian masonry buildings as seen from the north. The complex of 25 buildings has an asymmetrical footprint and features numerous architectural styles, as a result of a century-and-a-half of varying construction initiatives, which began with the 1872 Master Plan but subsequently evolved into a complex interaction between the original Master Plan image and an expression of changing institutional needs and architectural styles. The original Master Plan continues to express a useful vision for the Museum complex, in its essential elements of institutional scale, cross-axial and perimeter circulation, focal entrance buildings on each side, and awe-inspiring exhibition halls. However, the west side of the complex remains unresolved and is a functional and architecturally important site for further evolution in the context of the Museum's architectural history.

American Museum of Natural History - The Gilder Center

Historic Preservation Background Research Report • September 2016

EVOLUTION OF THEODORE ROOSEVELT PARK

The Museum has always been situated within the context of a park. Manhattan Square (later renamed Theodore Roosevelt Park) was designated as public parkland in the 1811 Commissioner's Plan. The 1872 Master Plan for the architecture by Calvert Vaux and Jacob Wrey Mould envisioned an institutional-scale complex across the four-block lot. When Manhattan Square was designated as the Museum site in 1876, it was set aside in its entirety for the future expansion of the Museum. Originally there was no predetermined plan for the landscape. An 1897 rendering of the Master Plan recast by Cady, Berg & See shows an expectation that the four street facades would likely be bordered by geometrical planting beds with low shrubs. However, early historic images show the landscape developing informally as provisional path systems and plantings for recreation and circulation to and from the Museum where the buildings called for in the original and recast Master Plans had yet to be constructed.

The Museum's first building is seen in a historic photograph dating to 1877 surrounded by land with areas of open water and piles of stone rubble. During a Parks Department meeting in 1878, Frederick Law Olmsted commented that initial improvements to the landscape were to be made with a view toward keeping the unbuilt areas from being "an eyesore." Olmsted recommended the creation of "a smooth but quietly undulating surface," with fill from excavation of surrounding streets and lots, and overlaid with "earth and soil to sustain turf and shrubbery."

As the early museum building program extended along the south and then up the eastern facade, portions of the square were filled (in part by making it a free dump for a time), graded and planted, with walks to the buildings being laid and relaid to fit the changing footprint. At the south and east facades, the provisional path system gave way to more formal entry paths and service driveways, and lawns framing the facades. At the west and north side of the complex, where the Museum buildings did not come to fruition, a winding provisional path system remained.

By the mid-20th century the park had been re-landscaped numerous times, with improvements and design treatments increasingly akin to other city parks. In each instance, however, it was explicitly noted that the improvements were not "permanent," as the site was to be occupied by future additions to the museum building (New York Times, 1935).

American Museum of Natural History - The Gilder Center

Historic Preservation Background Research Report • September 2016

EVOLUTION OF THEODORE ROOSEVELT PARK

(continued)

Existing Park Context

In recent decades, the winding provisional path system at the north and west portion of the Museum complex where it is still largely unbuilt has become a de-facto characteristic of the landmark site. The northwest section of the park was named Margaret Mead Green in 1979, and the NYC Landmarks Preservation Commission's Historic District Designation Report describes the landscape and fixtures around the complex as a contributing feature. When the northern section of the park underwent a restoration in coordination with the Rose Center's construction, the Landmarks Commission clarified the historical nature of the existing landscape in a 1997 Binding Report specifically finding, that the "existing landscape design is not historic to either the park or the museum," and in evaluating the proposed work in the park their considerations were that "proposed work will maintain the character of the park as green space with many trees; that new lawns and paths relate well to the design" and "work will enhance the appearance of the park and the special architectural and historic character of the Upper West Side/Central Park West Historic District."

American Museum of Natural History - The Gilder Center

Historic Preservation Background Research Report • September 2016

EXISTING BUILDINGS

Three existing buildings within the footprint of the new Gilder Center site (Building 15, Building 15A and the Weston Pavilion) will be demolished as part of the expansion project. These buildings combine recent date, utilitarian design, limited visibility and loss of integrity, and as such are not historically significant to the Museum complex. Individually, they do not possess significant historic architectural detail, and Buildings 15 and 15A have plain stucco west facades, facing Columbus Avenue. A view from the major public vantage point at 79th Street and Columbus Avenue, which was historically intended to host a central entrance building and architectural focal point for the west facade, shows a mix of buildings with varying styles and scales. Replacement of Buildings 15, 15A and the Weston Pavilion will provide the opportunity to fulfill the original Master Plan's vision for the center west facade and will resolve the functional and circulation shortcomings of the existing buildings.

Building 15, the Former Power House and south adjoining Boiler House, later known as Buildings 15 and 15A respectively, was constructed in 1903-04 and designed by Charles Volz in the Romanesque Revival style. The Power House was constructed as a three-story brick and stone building with a gable roof and dormers at the north and south elevations. The Boiler house was constructed as a simple one-story brick addition with a gable roof. Building 15's plain brick west elevations and placement at the interior transept and courtyard of the complex suggests that it was not intended for public view.

Building 15 has been substantially altered over the years. In 1905, a three-story circulation corridor addition was constructed between Building 15 and Building 7, eliminating the east facade of Building 15 below the gable. Further alterations were made in the 1930s, in response to the newly built Power and Service Building (Building 17) north of Building 15, including a three-story bridge addition to Building 17 at the west bay of Building 15's north facade, and alterations to windows at the north and west elevations. In 1965, the adjoining Boiler House, Building 15A, was converted to a two-story no-style stucco-clad building with a flat roof, engulfing the south elevation of the Former Power House below the third-story dormers. In 1988, the west elevation of Building 15 was stuccoed to match Building 15A.

As a result of these changes, the existing condition of Building 15 is highly compromised. The north elevation is refaced with non-matching brick on its lower half where it was previously connected to Building 17. The west elevation is entirely refaced and has a plain stucco facade toward the public thoroughfare at West 79th Street and Columbus Avenue. The south elevation is connected with, and largely engulfed by, the two-story, no-style Boiler House addition (Building 15A). The interior of Building 15 has been completely altered and does not retain any historic detail. As a result of these

American Museum of Natural History - The Gilder Center

Historic Preservation Background Research Report • September 2016

EXISTING BUILDINGS

(continued)

modifications, the building retains minimal character-defining features of its original style and exhibits a severe diminution of architectural integrity.

Building 15 is not noted in the NYC Landmarks Preservation Commission Individual Designation Report for the Museum, which describes the significance of the Museum and discusses eleven component structures and the land on which they stand. Building 15 is noted in the Upper West Side Historic District Designation Report as a part of the eighteen interconnected buildings that comprise the Museum complex. The report does not make a statement of the building's significance.

The Weston Pavilion, is a contemporary glass and metal frame cube building and attached circulation corridor, constructed in 2000 in coordination with the Rose Center. The Weston Pavilion was designed as an entrance and a link between the unfinished west facade where there was no public entrance, and the north and east sections of the Museum complex. It connects to Building 17, to the north, and the Rose Center and central Museum complex as it spans east.

American Museum of Natural History - The Gilder Center

Historic Preservation Background Research Report • September 2016

THE GILDER CENTER

The proposed Gilder Center project will create a distinguished central entrance building of high architectural quality at the west side of the complex, relating sensitively to the existing building context and located within the footprint of the central west entrance building anticipated in the original Master Plan. It will resolve the internal circulation across the complex by completing the center east-west axis between Central Park West and Columbus Avenue and the north-south connection to Buildings 8 and 17. The Gilder Center will continue the evolution of the Museum complex in architectural style. It will be a contemporary building appropriate in expressing the architectural language and technology of its time, as do all of the primary facade buildings throughout the complex. At the same time it relates to its historic context in form, scale and massing and materiality; and expresses the ongoing scientific and educational mission which is central to the museum's historical identity.

Form

The Gilder Center's design evolved out of an exploration of the formal and abstract expressions of the architecture and landscape as they were originally conceived and have evolved over the years. An 1897 rendering of the recast Master Plan by Cady, Berg and See illustrates a complex with a clear rectilinear plan and cross axial interior corridors, but simultaneously within this rectilinear complex there are strong curvilinear expressions typical of its style. The Romanesque Revival south facade features paired, boldly rounded towers at the 77th Street center entrance and the corners of the south facade that are boldly sculptural, curved, and projecting. Arched entryways and curved pathways are additional curvilinear forms found at the center entrance. The curvilinear expression continues to be a dominant feature throughout the history of the Museum's architectural evolution. The form can be found translated into other styles in the curvilinear columns flanking the triumphal arch entryway at the Roosevelt Memorial central entrance building, and in the arched entrance and sphere within cube form of the Rose Center. It also occurs in the curving pathways and plantings of the park.

The undulating forms of the new Gilder Center façade will project outward on both sides of the center entryway. A sculptural, canyon-like interior space visible through a central glass curtain wall will be a contemporary expression of the arched entryways and dramatic public spaces existing throughout the campus. In addition, at the interior, the critical east-west axial corridor, from Central Park West to Columbus Avenue, will be fulfilled through numerous connections to the adjacent buildings. On the exterior, new plantings and landscape will bring together the curvilinear character of both the Gilder Center and the park.

American Museum of Natural History - The Gilder Center

Historic Preservation Background Research Report • September 2016

THE GILDER CENTER

(continued)

Material

The Gilder Center will be constructed of glass and stone, relating to its contemporary style and the materiality found in other complex buildings. The stone is expected to be a light-colored granite, either a Milford Pink granite from the same quarry as the granite cladding the Roosevelt Memorial building, or a granite of a similar type and coloration to Milford Pink. Granite is the dominant masonry found across all of the Museum's public-facing buildings and central entrances. Deep pink granite clads the 77th Street entrance building and early-20th century wings along the south and east facades, and the Roosevelt Memorial and Rose Center are clad in lighter granite. The use of glass with a range of opacities in the new building will be a distinctly contemporary architectural statement, relating to the glass enclosure of the Rose Center.

Scale and Massing

The Gilder Center is designed to relate to the existing west side context in scale and massing. The new building will be constructed, between Building 8 at the south and Building 17 at the north, with interior connections to both buildings; the buildings were constructed at different periods in the Museum's evolution, and reflect different styles and scale. The Gilder Center building will bridge these two adjacent buildings to unify the west facade.

Building 8 is six-stories tall and situated exactly within the footprint prescribed by the original Master Plan. The facade is rectilinear with curvilinear protrusions and punched openings, and a gabled roof with dormers. Building 17 is five stories tall and situated in the northwest courtyard of the original Master Plan. The facade is rectilinear with punched openings and framed at the north and south ends by taller circulation cores.

The Gilder Center building will negotiate the existing height context of the two buildings by rising to six stories in height at Building 8 to the south, and then stepping down to five stories at the north where it meets the shorter Building 17. At maximum height, the new building will be five feet lower than Building 8, respecting that building's historic prominence. The Gilder Center will visually connect the adjacent buildings with a facade that extends west to meet, but not to exceed, the facade line of Building 8 with deferential setbacks at the building connection point and again at the roof peak; and undulating back as the facade extends north toward the northwest courtyard position of Building 17. In addition to relating to the scale and massing of the adjacent buildings, the new building will not exceed the height of any other existing building within the complex.

American Museum of Natural History - The Gilder Center

Historic Preservation Background Research Report • September 2016

THE GILDER CENTER

(continued)

Secondary Elevation

At the secondary elevation, the Gilder Center will also be compatible with its architectural context in form, material, scale and massing. Views from the north over the Rose Center terrace reveal an assembly of internal buildings that contain the science and education happening within the Museum. The interior portion of the complex has an unintentional but defining character which is both utilitarian and monumental, resulting from years of architecturally varied secondary elevations, courtyard infill buildings and additions in response to functional needs. These buildings have simple rectilinear volumes, primarily constructed of red brick with copper roofs or siding, at a variety of heights and scales.

The secondary elevations of the Gilder Center will be less formal in design than at the primary facade, in keeping with this utilitarian spirit. This side and rear portion of the building envelope will primarily be rectilinear and faced with a light-colored textured plaster. A portion of the lower wall connecting to the Rose Center terrace will be clad in copper, echoing the copper rooftops and copper-clad walls of the terrace. The building will have numerous setbacks from terrace level to the roof, to transition between the shorter LeFrak Theater building and the taller head house at Building 1 to the east and Building 17 to the north, where glass circulation connectors will gently bridge the new and old buildings. However, within these basic forms and materials, curvilinear joint lines in the textured plaster elevation and a large cavernous window at the center of the east elevation will simultaneously reflect the texture and energy of the primary facade.

Park

The Gilder Center expansion project will respect that the park as a public amenity and an important feature of the landmark site. Its essential character identified in the Landmarks Commission's report will be preserved. The new building will entail minimal change to the existing park around the site, by keeping the building's footprint back from the outline of the center entrance building in the original Master Plan, to the facade line of the adjacent buildings. Unlike the other entrance buildings around the site, the Gilder Center building will not have a formally composed lawn or plaza in front of the building, but will open directly to park paths on a naturalistic curve. The landscape design surrounding the new building will preserve the park's existing character of winding paths with trees and plantings. Similarly, the building facade will reflect its park context with undulating curves and design features inspired by forms found in nature, and in the park specifically.

American Museum of Natural History - The Gilder Center

Historic Preservation Background Research Report • September 2016

CONCLUSION

The appropriateness of the proposed Gilder Center is rooted in the themes discussed. The history of the Museum began with an original Master Plan, and both the essential character and evolution of this plan is the defining framework for the Museum's development. The new building will occupy a site at the center of the Columbus Avenue west facade where a central entrance building and architectural focal point is called for in the original and recast Master Plans. Its construction will be a significant step in the evolution of the west primary facade, where the existing condition is three utilitarian buildings that do not directly contribute to the Museum's mission or architectural character. In addition, the new building will resolve the internal circulation throughout the complex by completing the internal axis, called for in the original Master Plan but disrupted by courtyard infill construction as the complex evolved or was left unfinished.

The design of the Gilder Center will be in keeping with the Museum's architectural history of constructing buildings in the style of their time with its contemporary architectural language, while simultaneously relating to the historic context in form, scale, massing and materiality. The new building will feature sculptural, curvilinear forms in the facade, recalling the curvilinear towers of the 77th Street facade, the arches at the Roosevelt Memorial and Rose Center buildings, and the organic curvilinear forms found in nature. It will be harmonious with the naturalistic landscape of the park, incorporating the evolution of the park as a significant character defining feature at the unfinished portion of the Museum's west and north sides.



View looking at museum campus from the South West corner

American Museum of Natural History
Richard Gilder Center for Science, Education, and Innovation



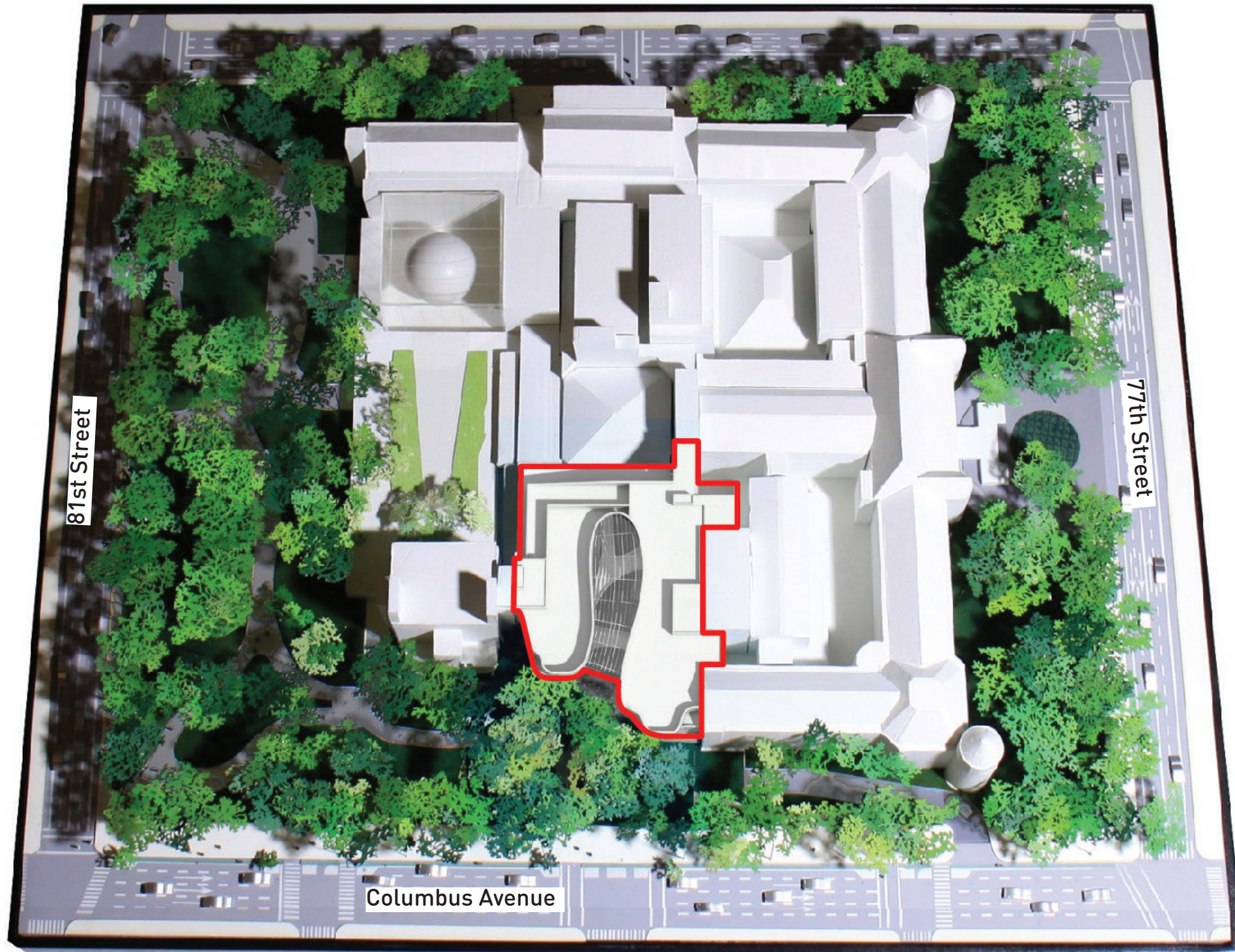



81st Street Entrance



77th Street Entrance



Central Park West Entrance



Columbus Avenue Entrance

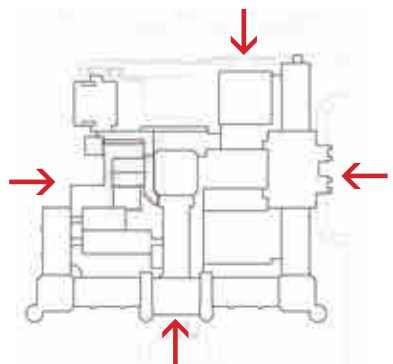

Museum Entrances



81st Street Entrance



77th Street Entrance



Central Park West Entrance



Columbus Avenue Entrance

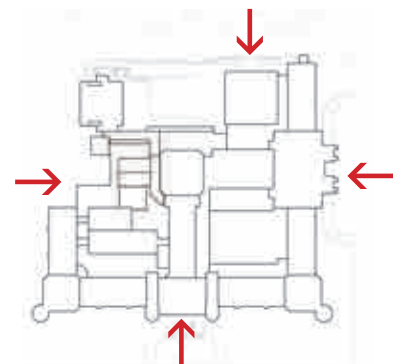

Museum Entrances

Master Plan and Campus Evolution

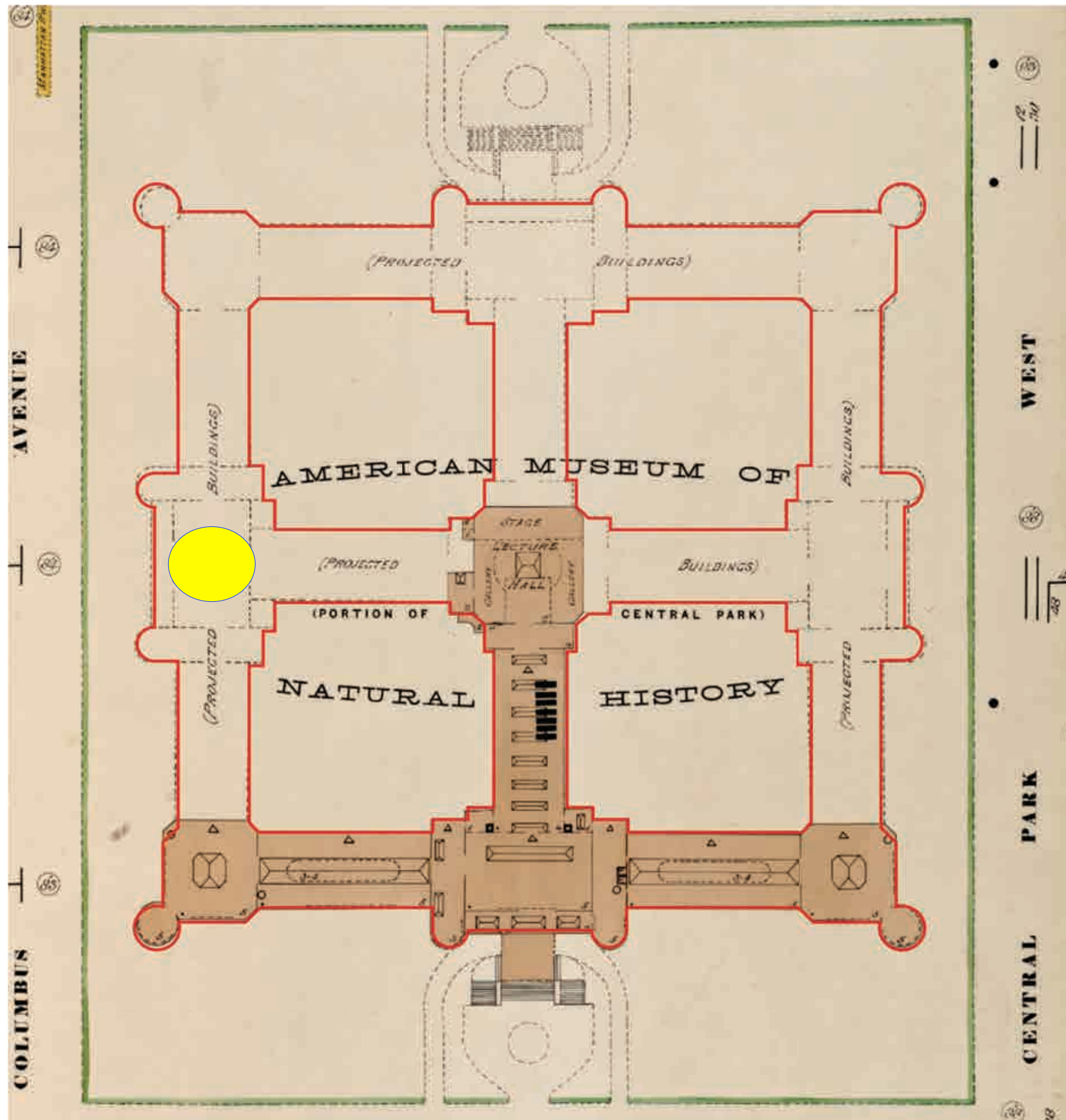

Proposed Gilder Center location

Master Plan and Campus Evolution

1902 Sanborn Map, based on Vaux & J. Wrey Mould (c.1872)

American Museum of Natural History
Richard Gilder Center for Science, Education, and Innovation

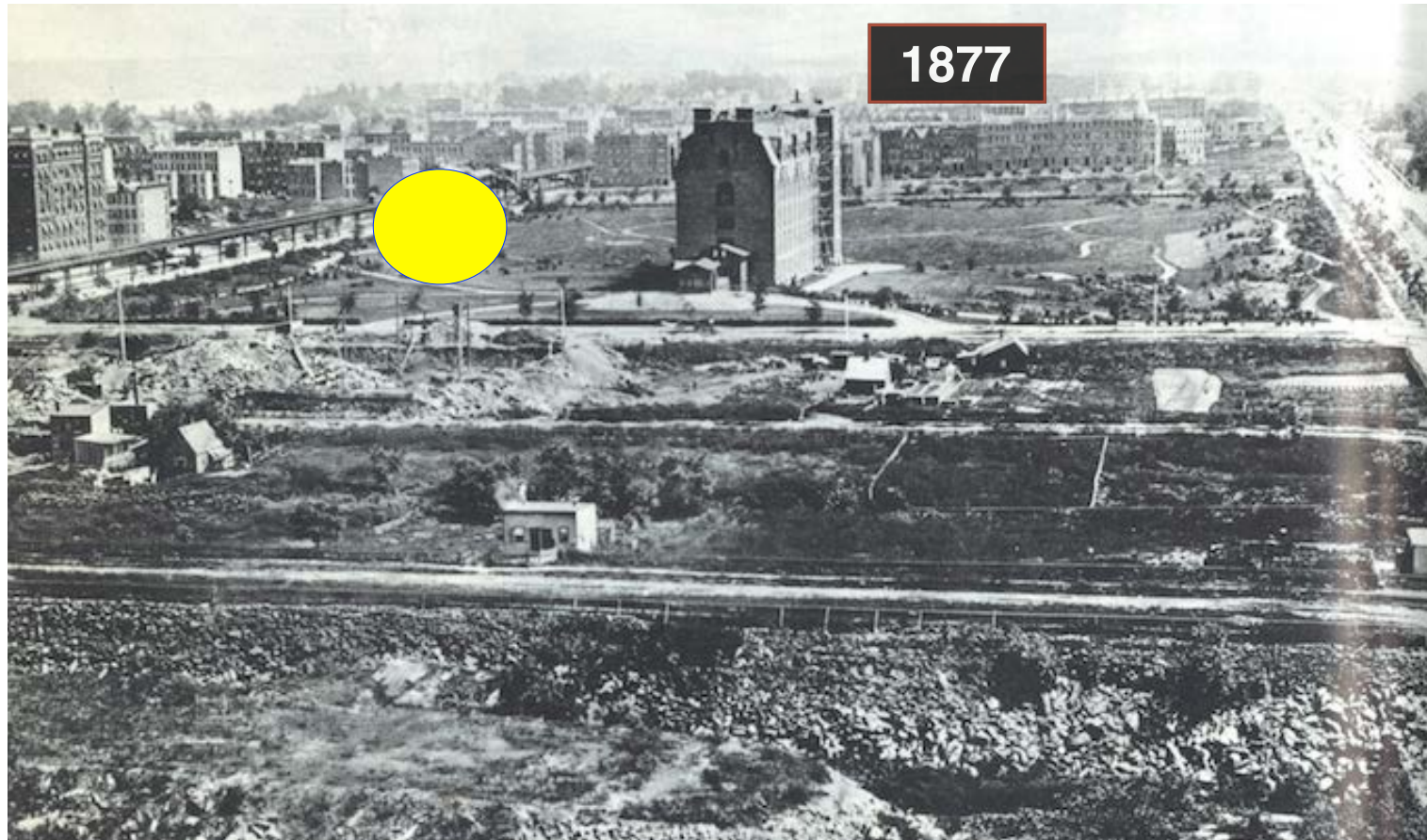

View looking North West at Building 1

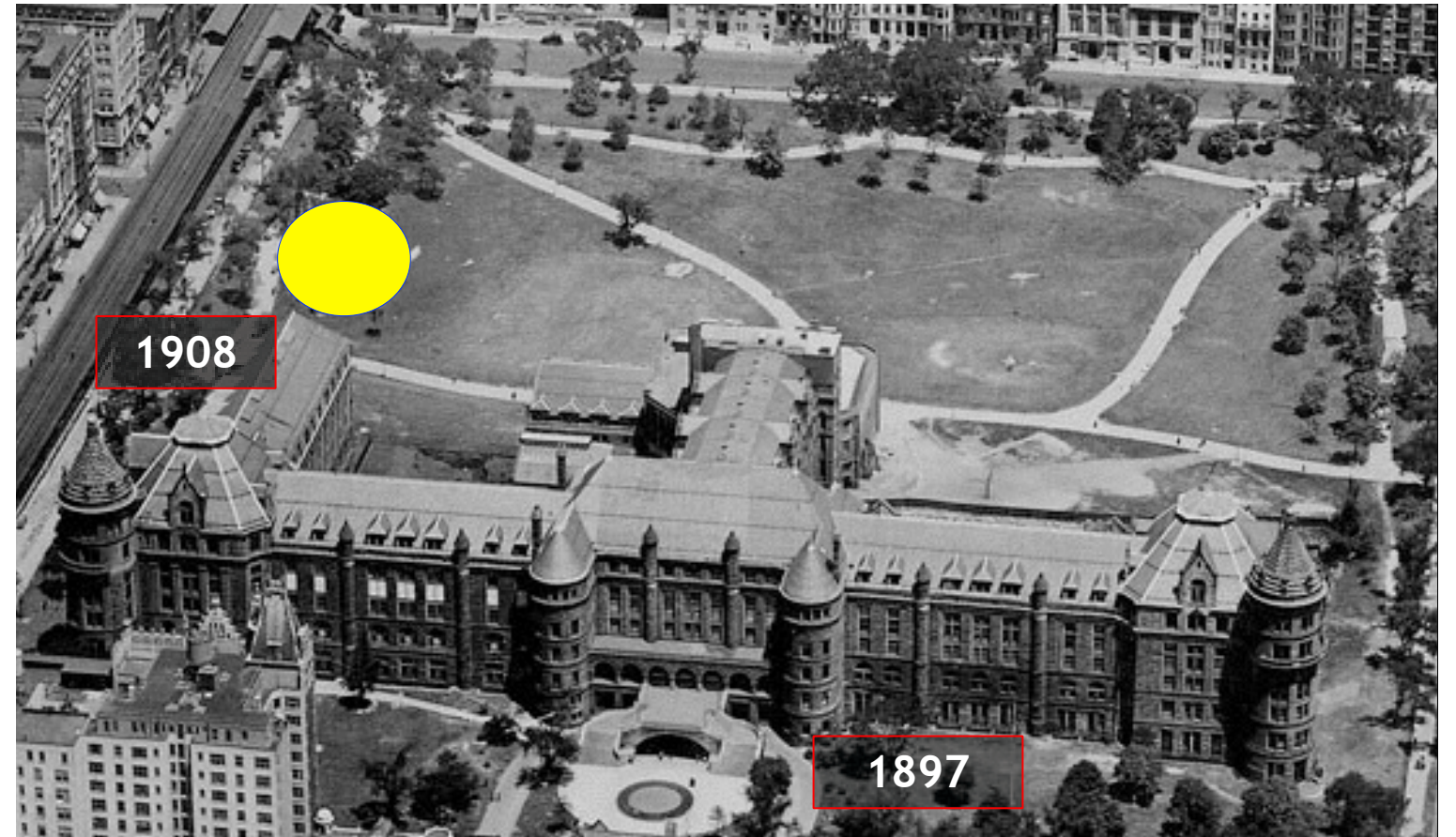

View looking North West at Building 2, 3, 4,5, and 6



Proposed Gilder Center location

Master Plan and Campus Evolution
1871-1922, Views looking North West

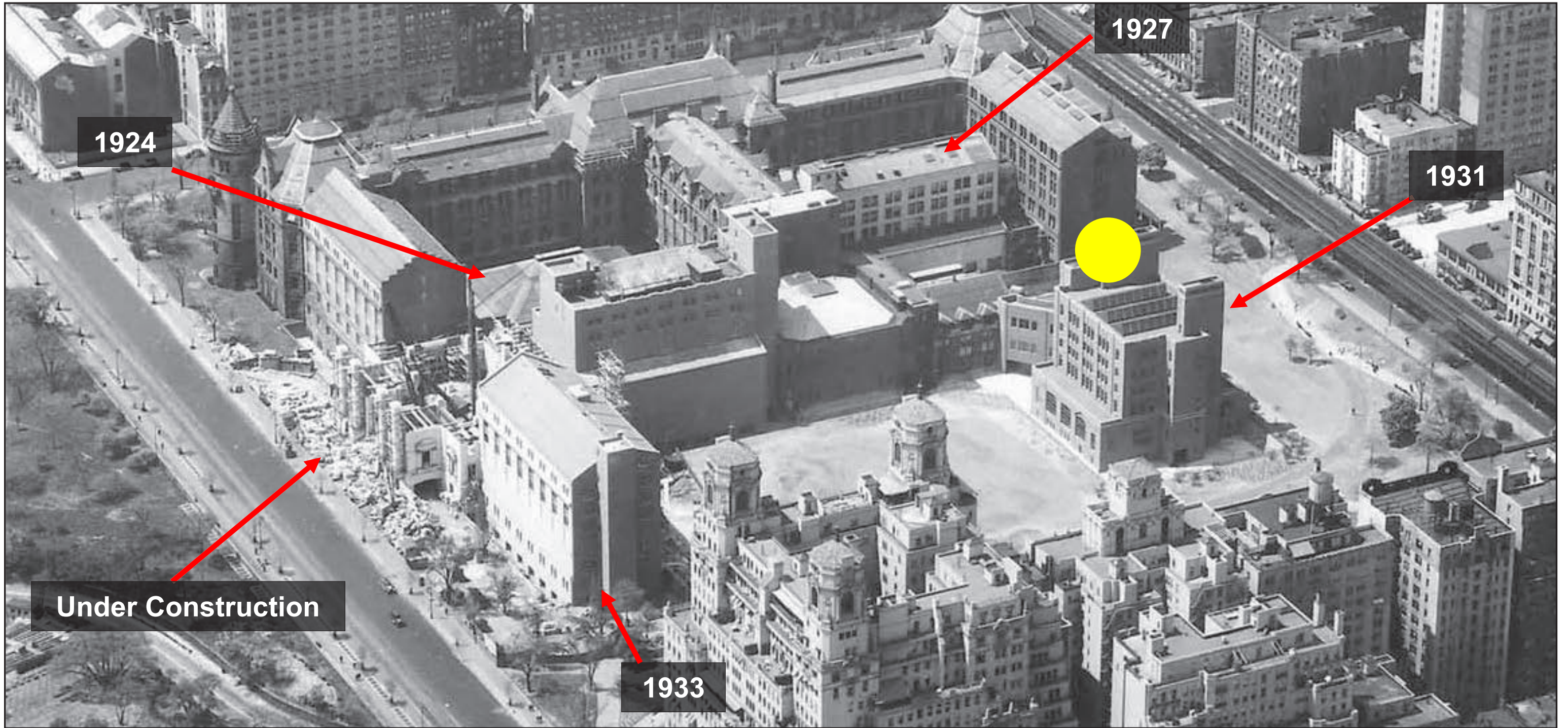

Proposed Gilder Center location

Master Plan and Campus Evolution
View looking South West at museum campus

American Museum of Natural History
Richard Gilder Center for Science, Education, and Innovation

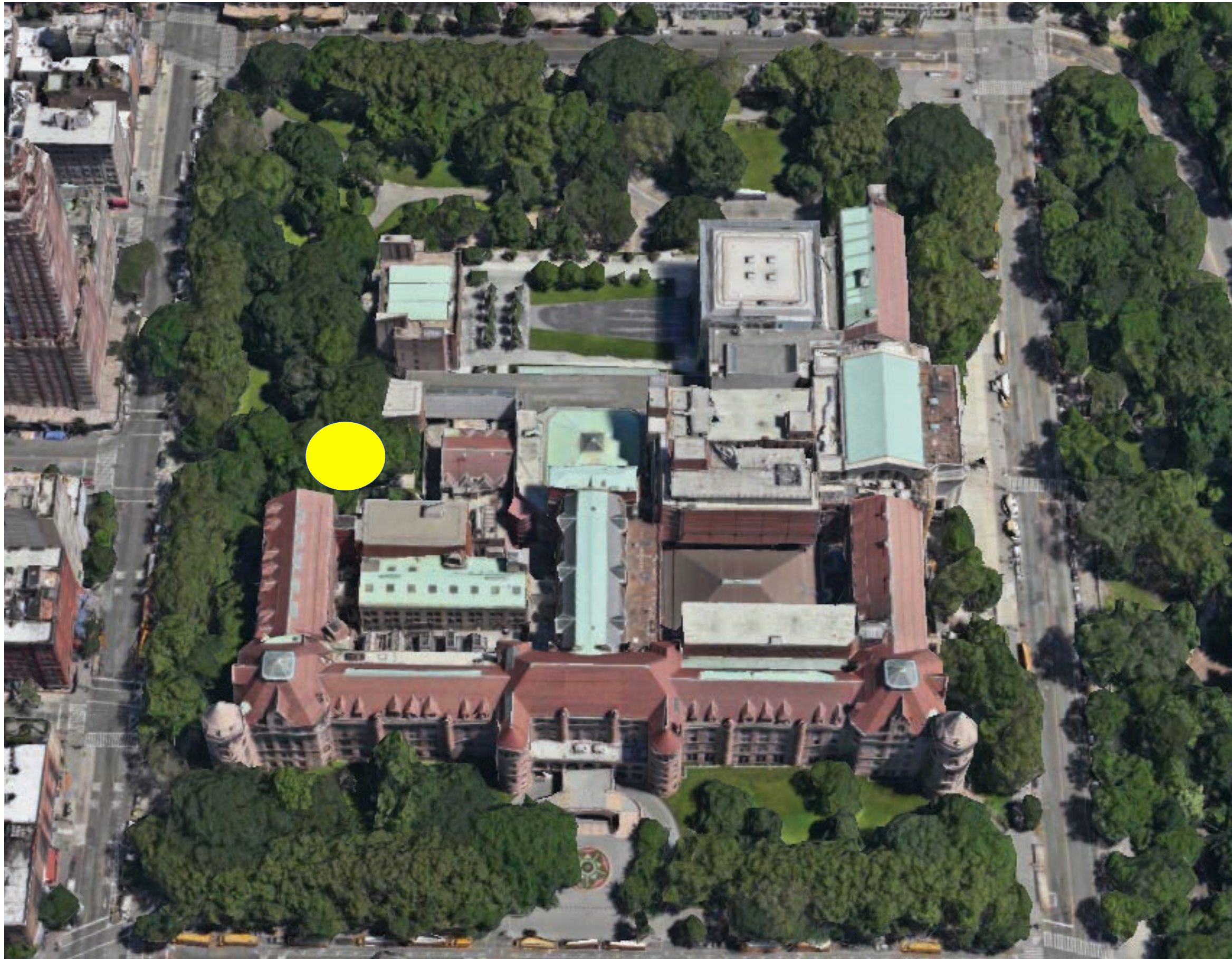

Proposed Gilder Center location

Rectilinear Plan, Curvilinear Forms

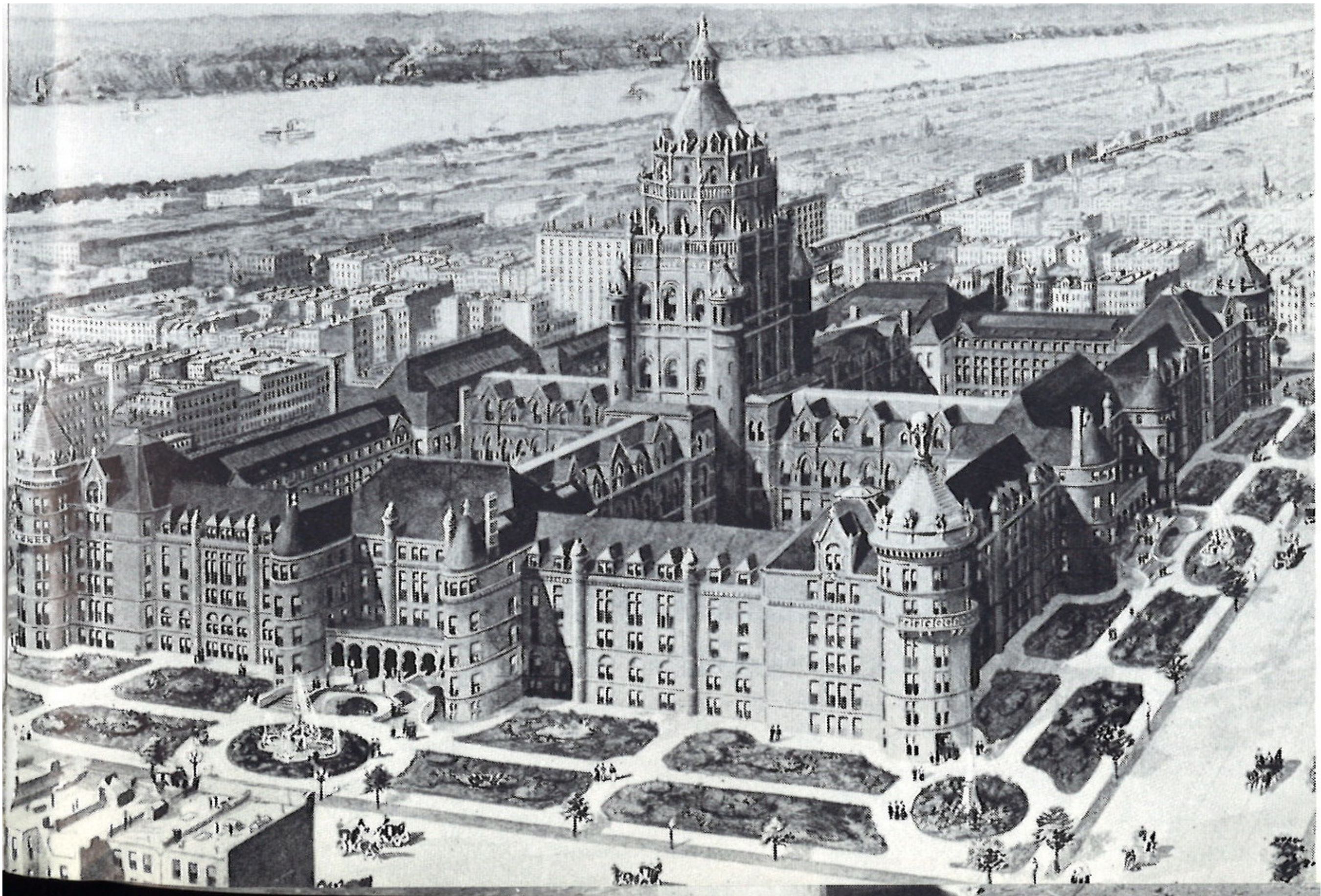

Rectilinear Plan, Curvilinear Forms

1897 rendering of the Master Plan -not realized-,
as modified by Cady, Berg & See, View looking North West

American Museum of Natural History
Richard Gilder Center for Science, Education, and Innovation



View of Building 2



View of Rose Center



View of Building 6



Rectilinear Plan, Curvilinear Forms

Evolving Landscape



Evolving Landscape

1904 King's View Rendering of Master Plan -not realized-
as modified by Cady, Berg & See, View looking North East

American Museum of Natural History
Richard Gilder Center for Science, Education, and Innovation

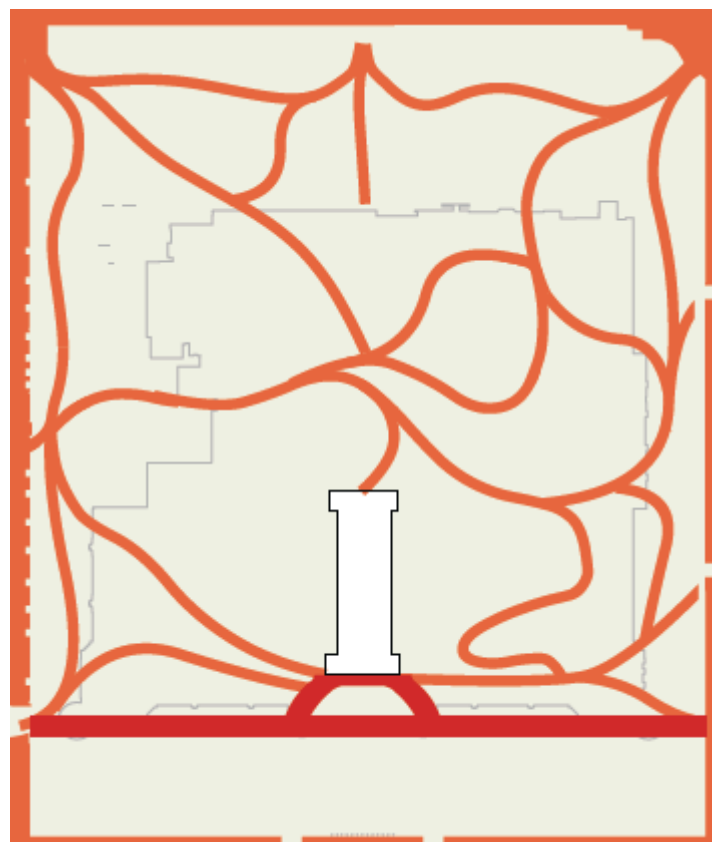

1885

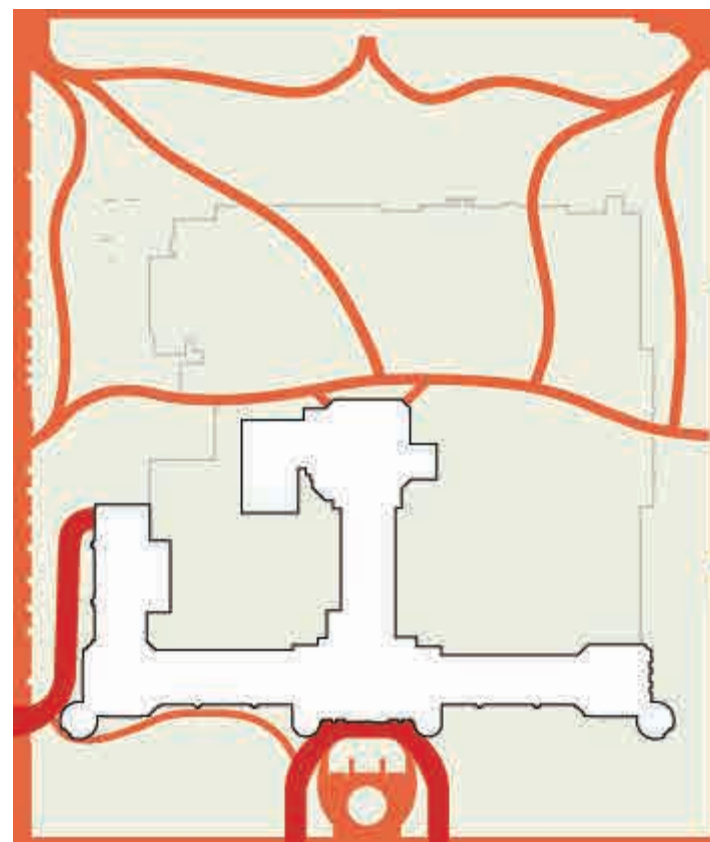

1920

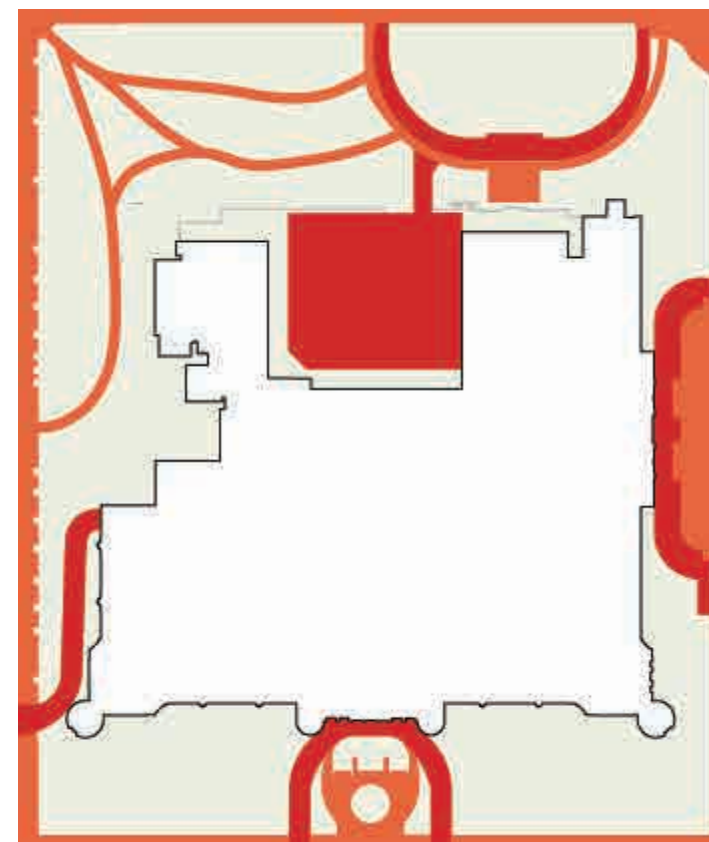

1980s

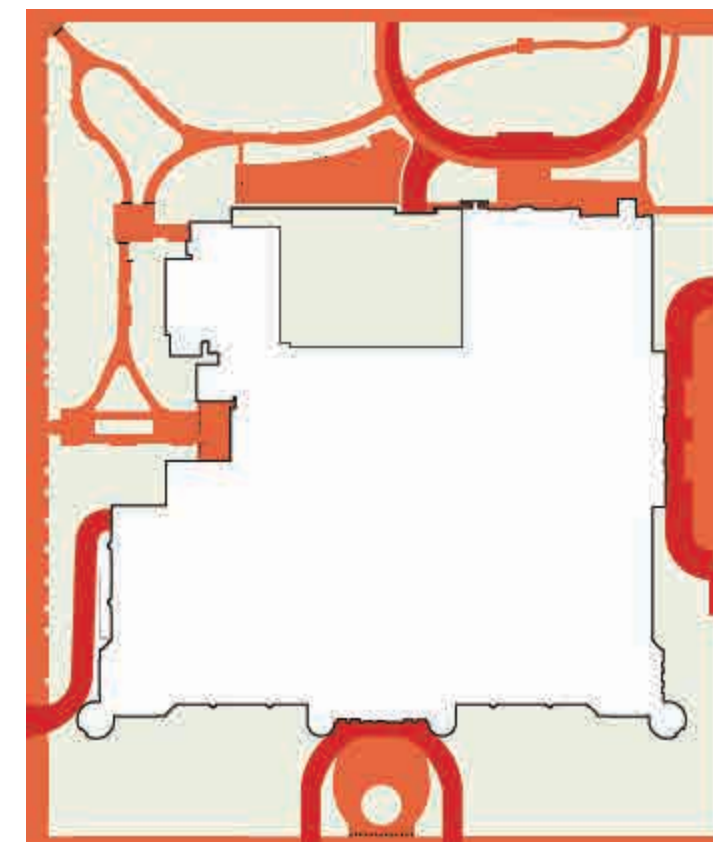

2016



Evolving Architectural Style and Materials

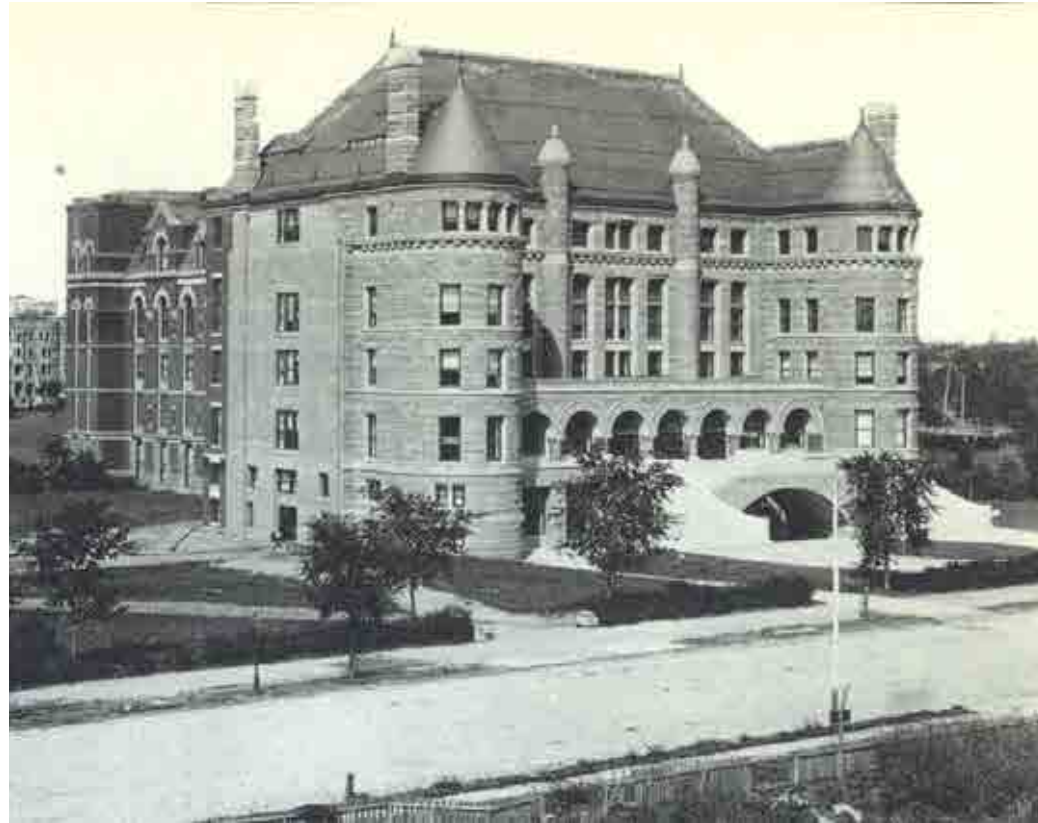

1891
77th Street Entry



1936
Roosevelt Memorial



2000
Rose Center

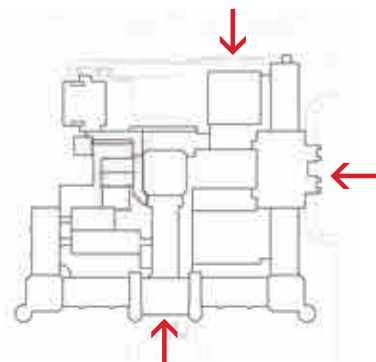

Evolving Architectural Style and Materials

Materials



Stone



Glass

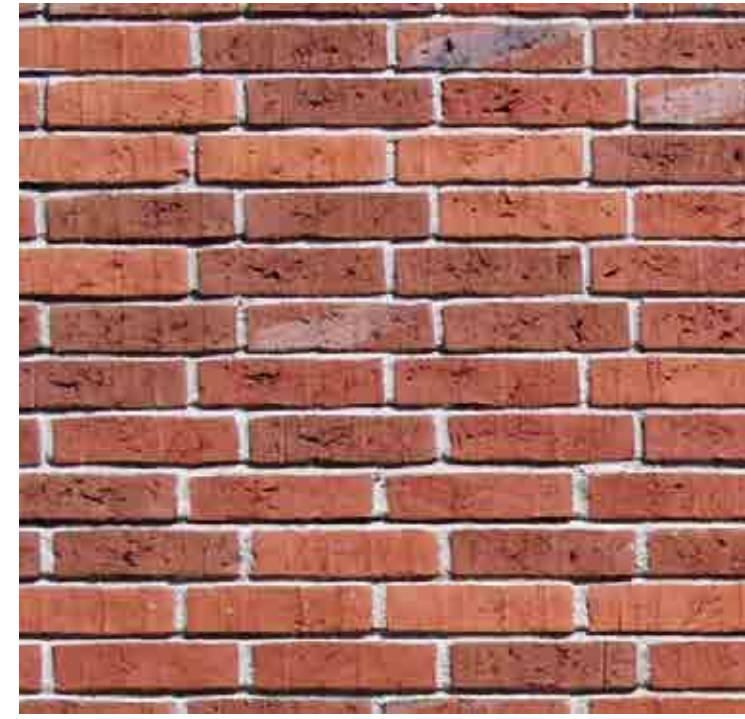

Brick



Copper



Concrete



Plaster



Building 12
Material: Milford Granite
[igneous]
Architect: J. Russell Pope
Year: 1936

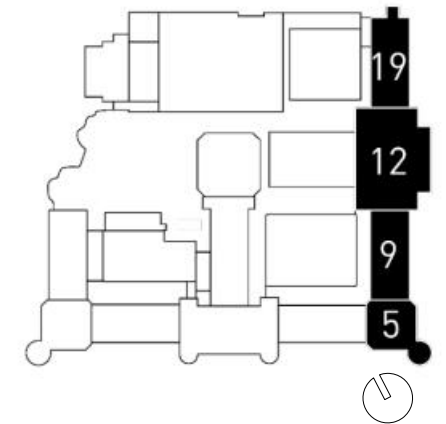



Proposed Facade Material: Milford Pink Granite



Milford Quarry, Milford, MA



Material: Rusticated,
Dark Salmon Granite
[igneous]
Architect: Josiah
Cleveland Cady
Year: 1890

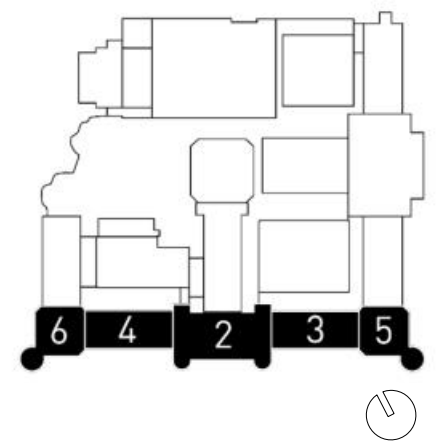

Proposed Gilder Center

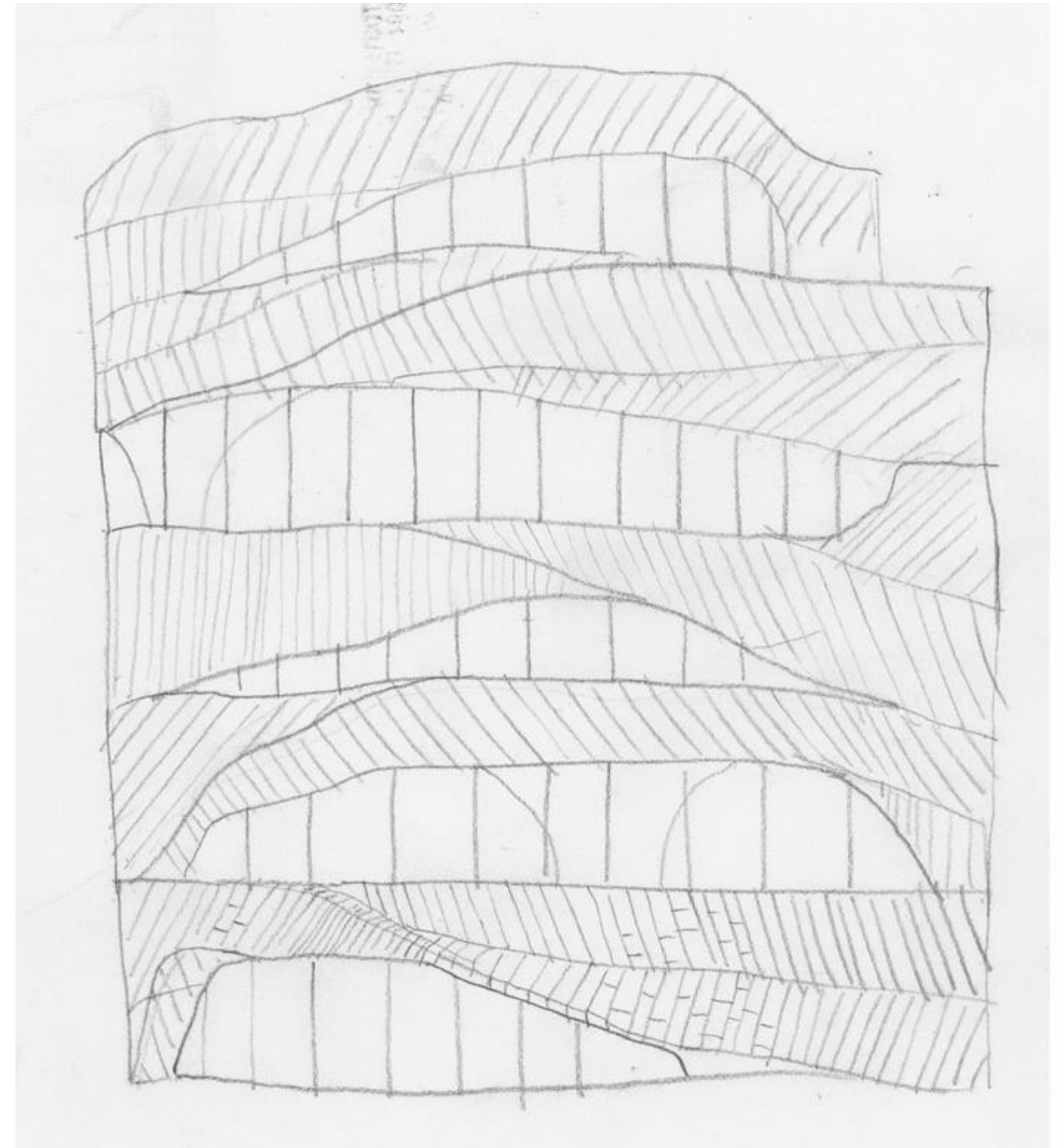



Proposed View of Entry from Park

American Museum of Natural History
Richard Gilder Center for Science, Education, and Innovation

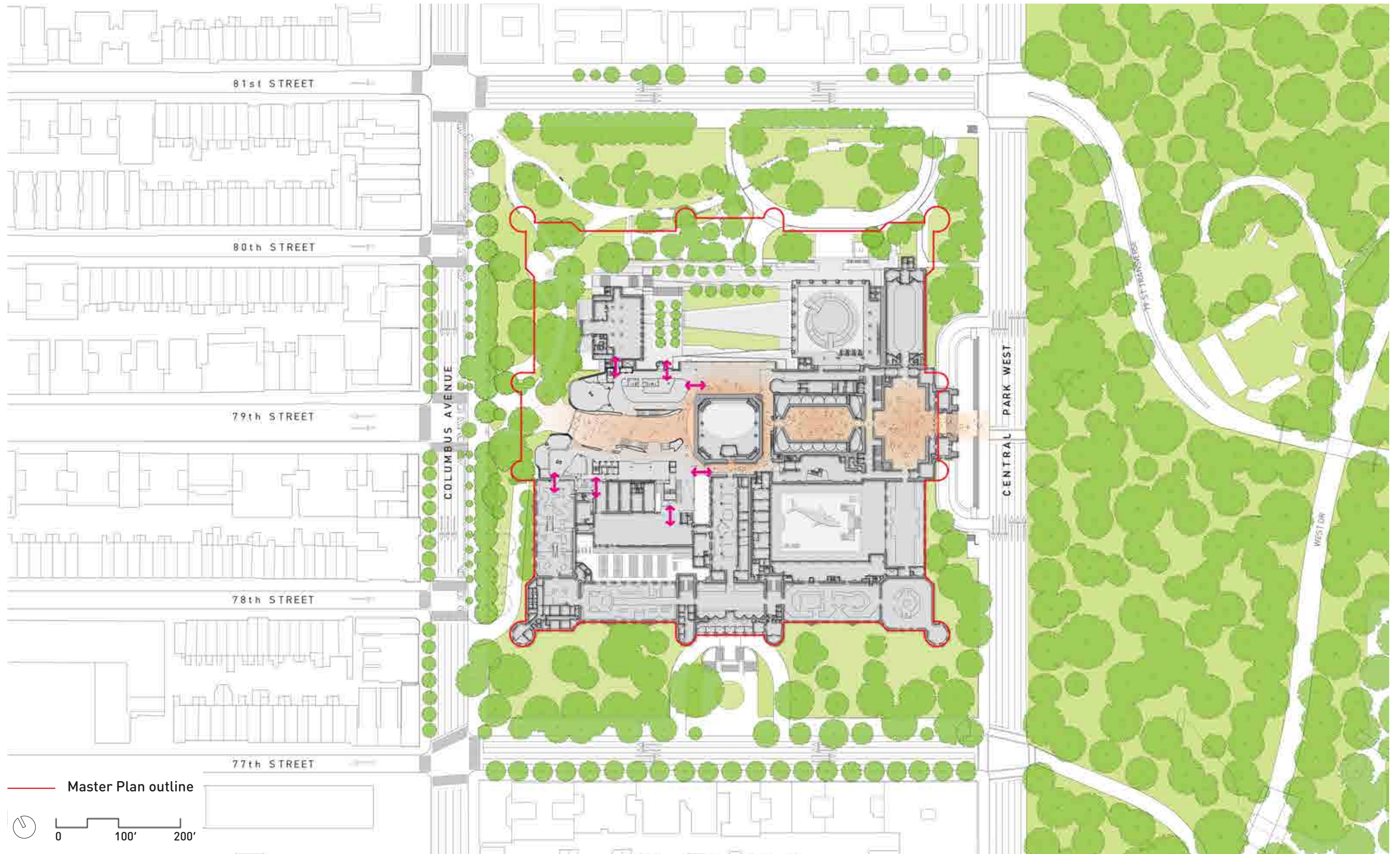



Proposed Interior View looking East
as depicted in November 2015 as part of the conceptual design

American Museum of Natural History
Richard Gilder Center for Science, Education, and Innovation



Proposed Interior View looking West
as depicted in November 2015 as part of the conceptual design

American Museum of Natural History
Richard Gilder Center for Science, Education, and Innovation



**Proposed View of Front Facade
Winter, with Street Trees
Looking East on 79th Street**

American Museum of Natural History
Richard Gilder Center for Science, Education, and Innovation



**Proposed View of Front Facade
Winter, Street Trees Hidden
Looking East on 79th Street**

American Museum of Natural History
Richard Gilder Center for Science, Education, and Innovation



Proposed View of Front Facade
Spring, with Street Trees and Park Plantings
Looking East on 79th Street

American Museum of Natural History
Richard Gilder Center for Science, Education, and Innovation



Proposed View of Front Facade
Spring, Street Trees Hidden
Looking East on 79th Street

American Museum of Natural History
Richard Gilder Center for Science, Education, and Innovation



Proposed View of Front Facade
Spring, All Trees Hidden
Looking East on 79th Street

American Museum of Natural History
Richard Gilder Center for Science, Education, and Innovation



East Elevation

Columbus Avenue

West Elevation

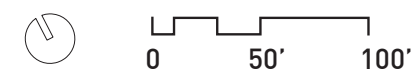
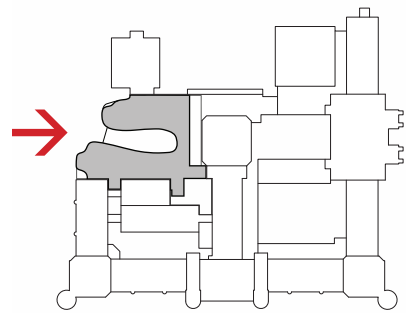
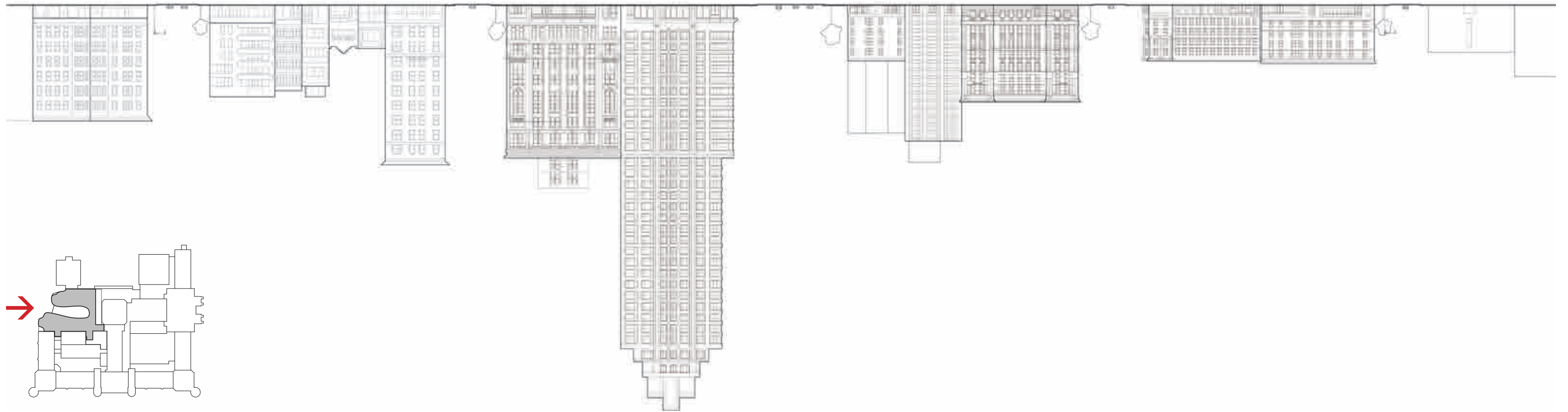

Proposed Block Context Elevation

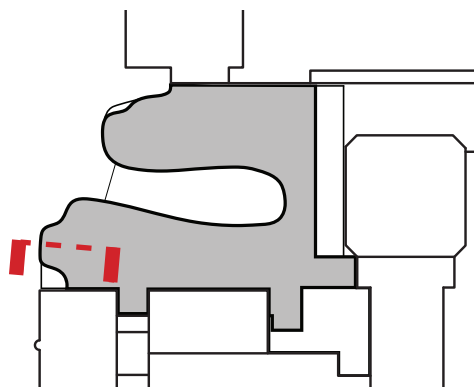

Proposed West Facade: Typical Wall Section
Scale: 1/4" = 1'-0"

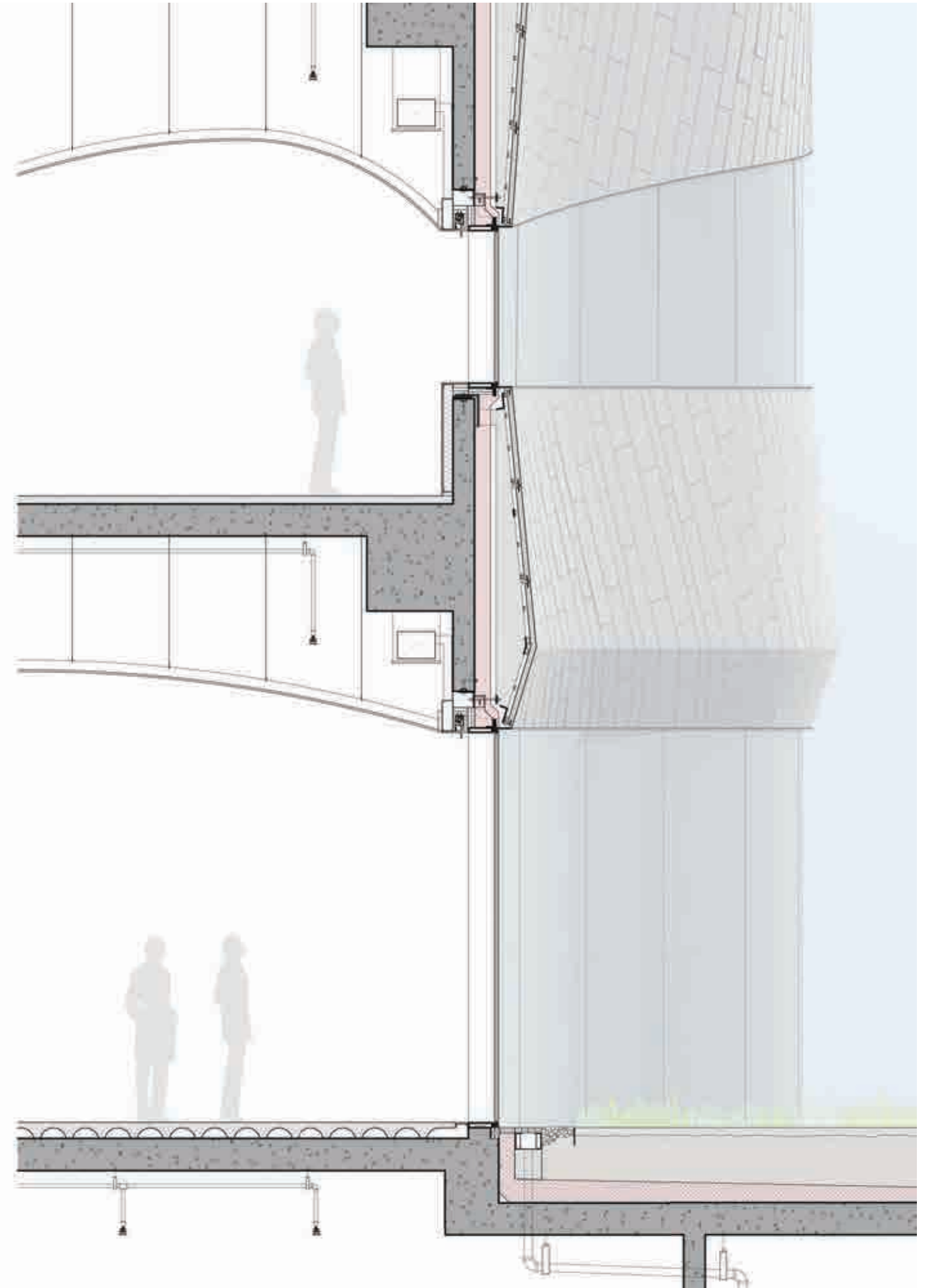

American Museum of Natural History
Richard Gilder Center for Science, Education, and Innovation



View of Building 8 West facade



View of Building 8 corner detail



View of Building 8 North facade



Existing Conditions: Building 8

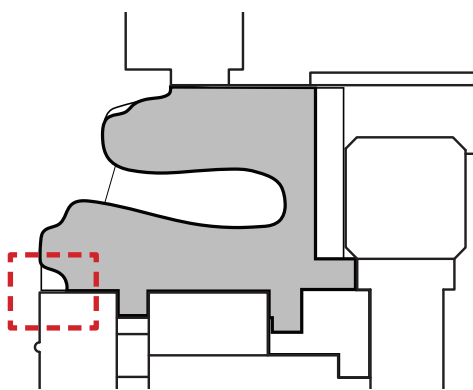

Proposed Connection Detail to Building 8
Scale: 1/4" = 1'-0"

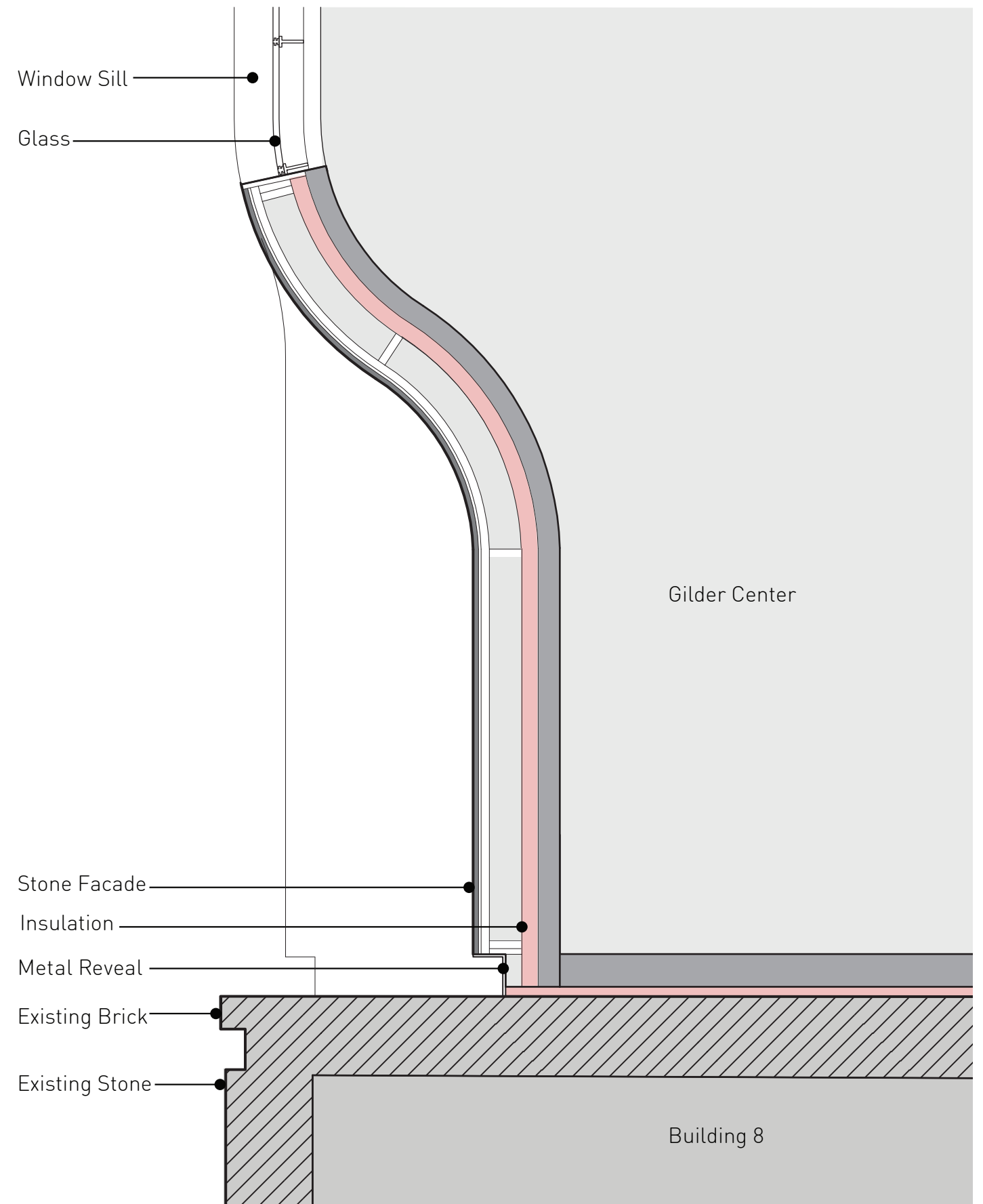

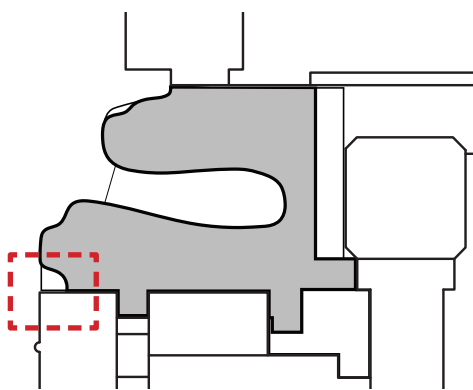
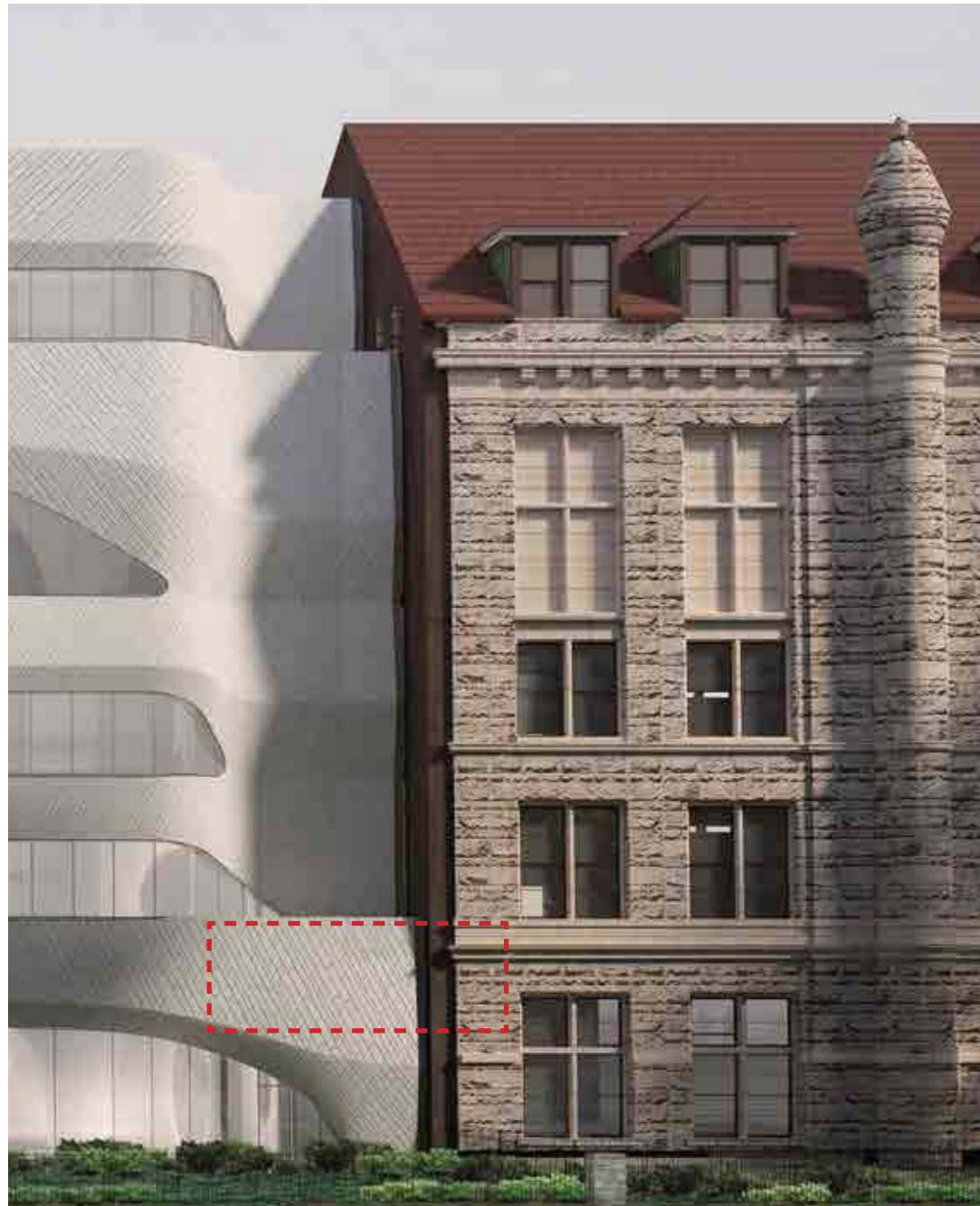

Proposed Connection Detail to Building 8 at L1
 Scale: 1/4" = 1'-0"

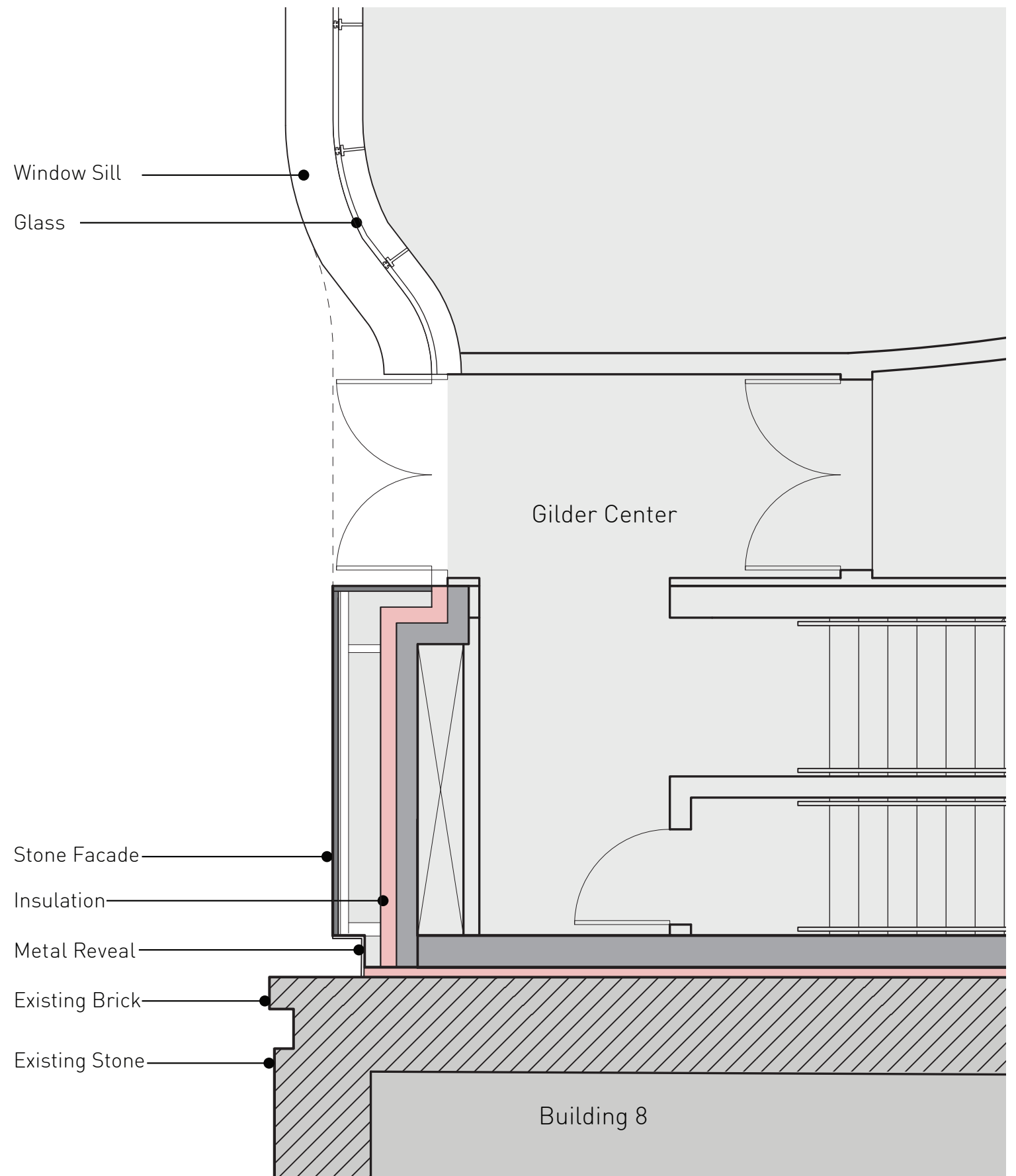

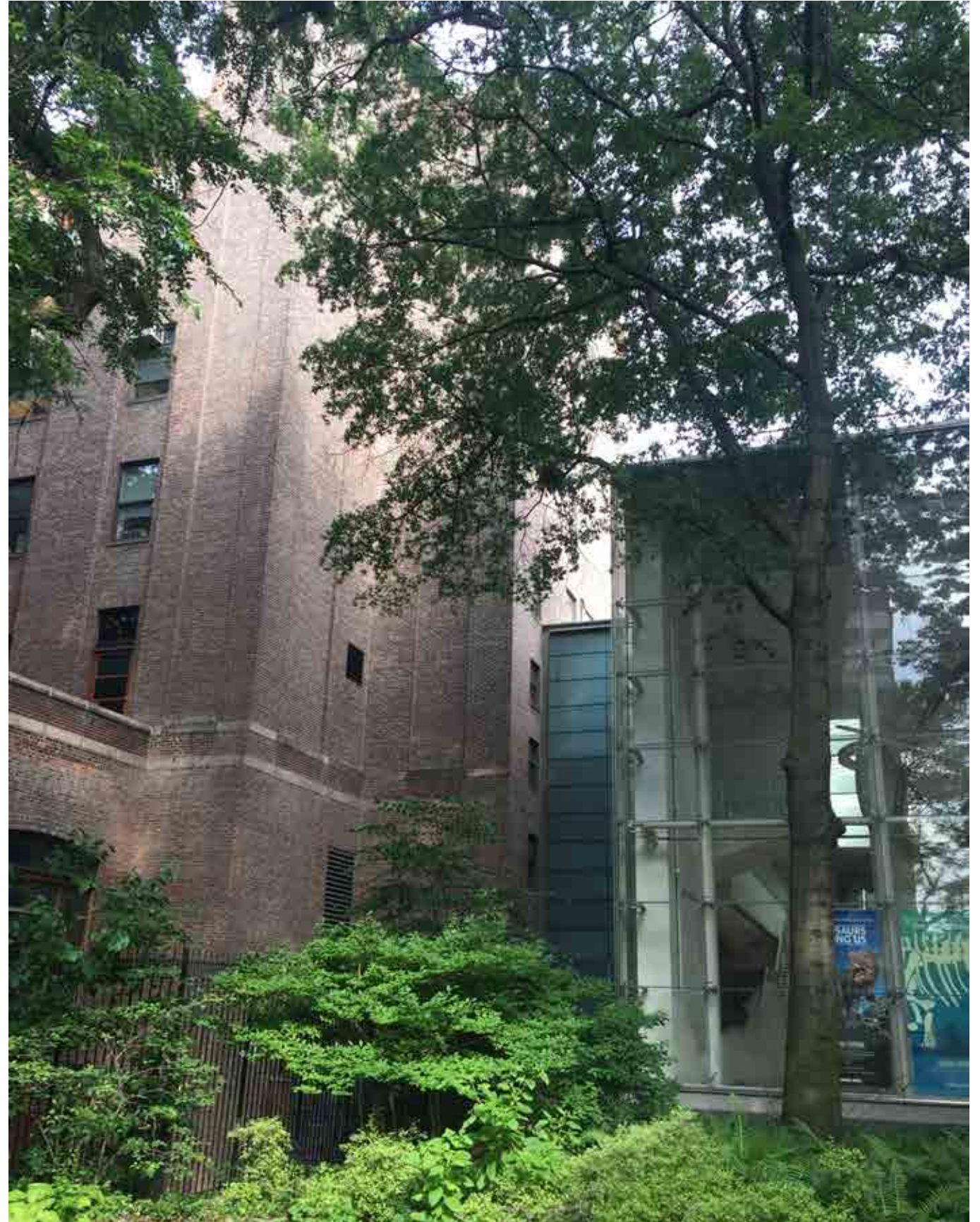

Existing Conditions: Building 17

American Museum of Natural History
Richard Gilder Center for Science, Education, and Innovation

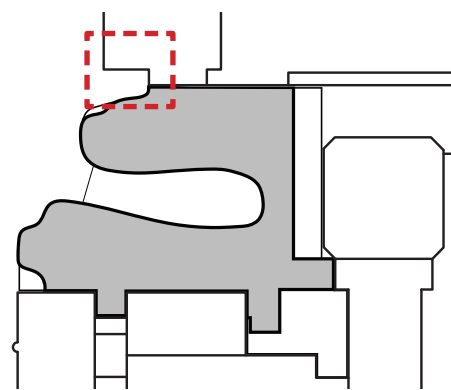

Proposed Connection Detail to Building 17

Scale: 1/4" = 1'-0"

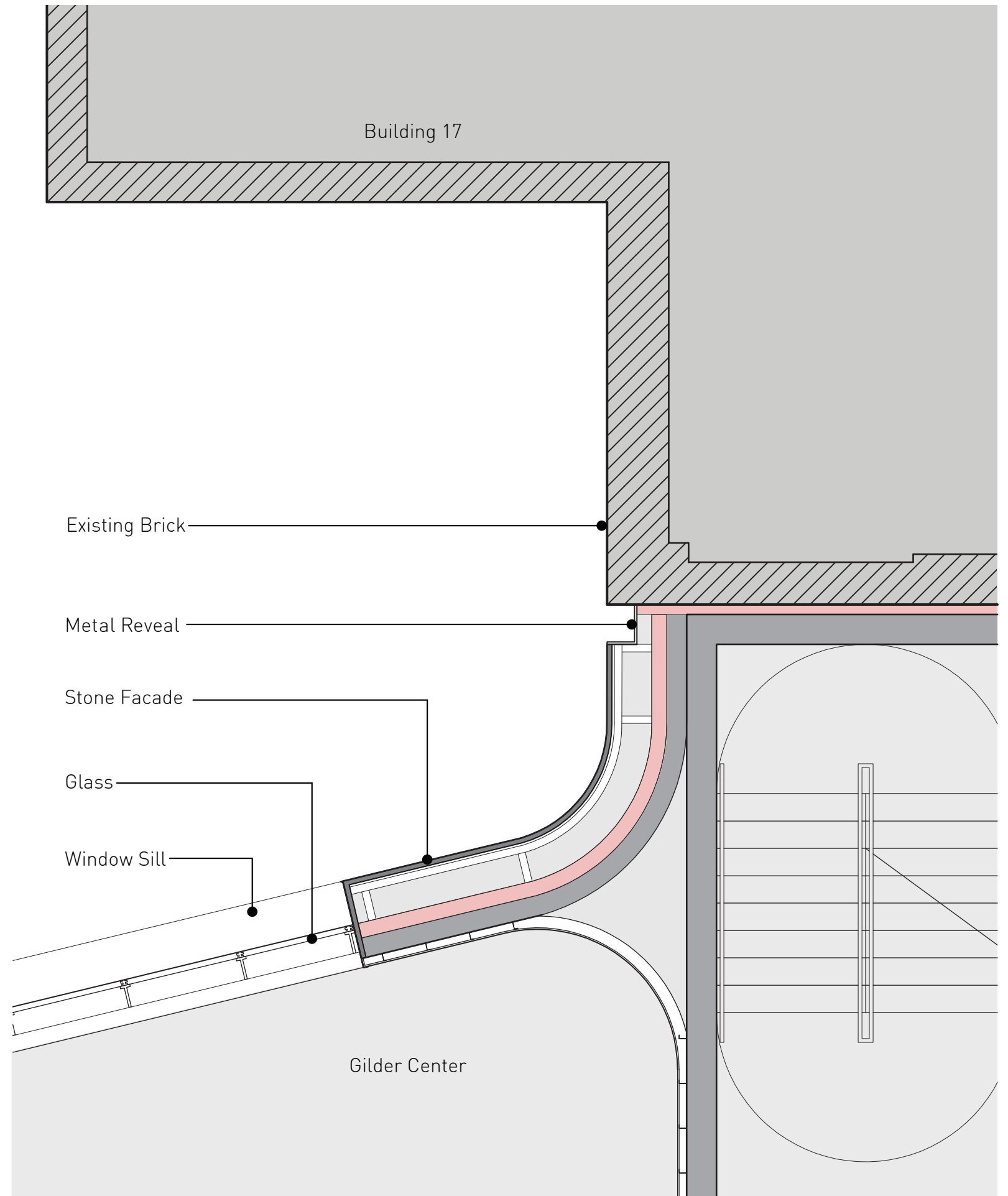

Side and Rear Elevations



Existing Conditions: View looking South East from Ross Terrace

American Museum of Natural History
Richard Gilder Center for Science, Education, and Innovation



Existing Conditions: View looking South West from Ross Terrace

American Museum of Natural History
Richard Gilder Center for Science, Education, and Innovation



Proposed Rear View
View looking South West from Ross Terrace



Existing Aerial Campus View
Looking South from above 81st Street

American Museum of Natural History
Richard Gilder Center for Science, Education, and Innovation



Proposed Aerial Campus View
Looking South from above 81st Street

American Museum of Natural History
Richard Gilder Center for Science, Education, and Innovation

Proposed Demolition Areas

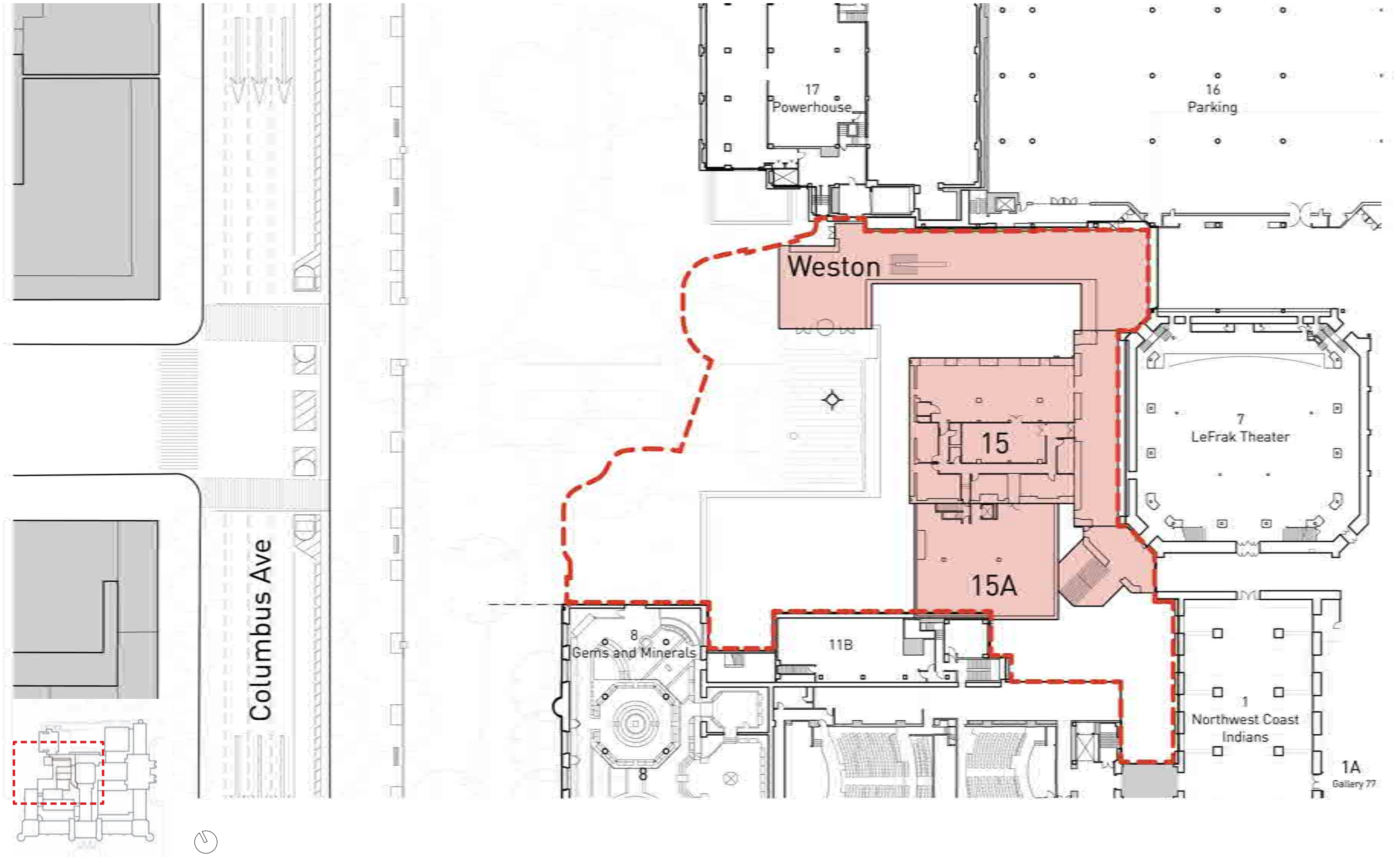

Existing Site Plan with Buildings Proposed to be Demolished
 Scale: 1" = 40'-0"



1922
View Looking South East from Columbus Avenue

American Museum of Natural History
Richard Gilder Center for Science, Education, and Innovation

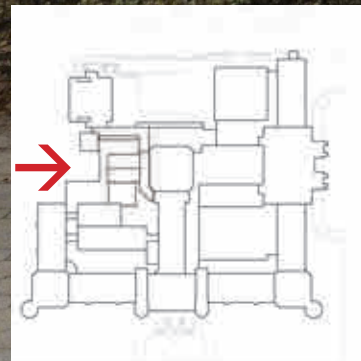

Existing Conditions: Building 15 West Facade

American Museum of Natural History
Richard Gilder Center for Science, Education, and Innovation



Existing Conditions: Building 15 North Elevation

American Museum of Natural History
Richard Gilder Center for Science, Education, and Innovation



Existing Conditions: Building 15 & 15A West Elevations

American Museum of Natural History
Richard Gilder Center for Science, Education, and Innovation

Park



View of Existing Columbus Avenue Entrance

American Museum of Natural History
Richard Gilder Center for Science, Education, and Innovation



View of Proposed Columbus Avenue Entrance

American Museum of Natural History
Richard Gilder Center for Science, Education, and Innovation

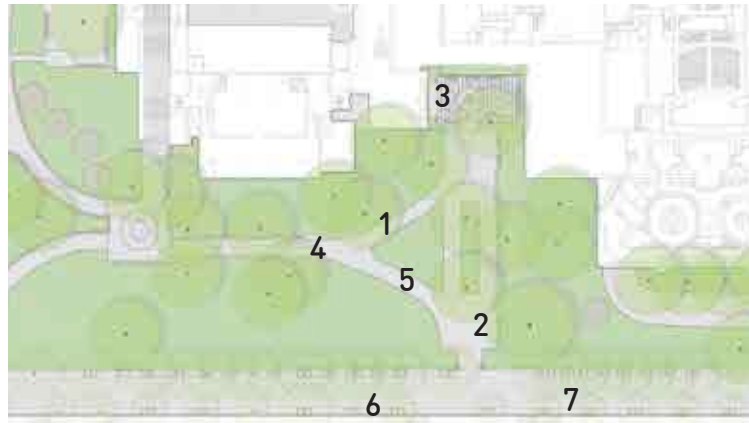

Play and Respite



1



2

Museum Entry and Pass-Through



3



4



5

Sidewalk Activity



6



7

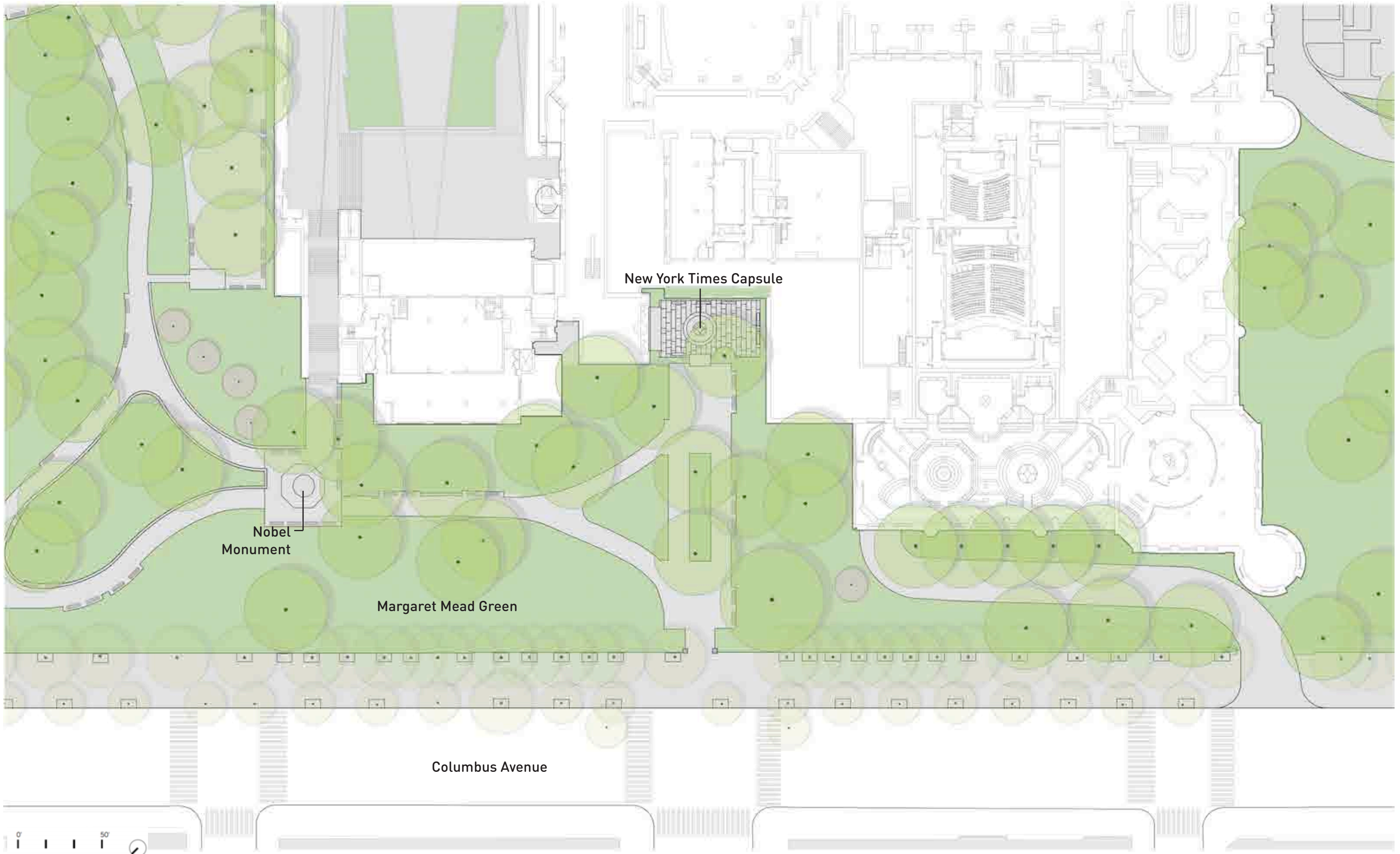

New York Times Capsule

Nobel Monument

Margaret Mead Green

Columbus Avenue







Existing New York Times Capsule

Existing Nobel Monument

Columbus Avenue

Existing Conditions
0' 50'

Overlay of Existing and Proposed Site Plans



Existing Conditions
View towards Margaret Mead Green

American Museum of Natural History
Richard Gilder Center for Science, Education, and Innovation



Proposed
View towards Margaret Mead Green & Paved Terrace

American Museum of Natural History
Richard Gilder Center for Science, Education, and Innovation

Note: To be determined, subject to NYC Parks approval, whether Margaret Mead Green lawn will be fenced, and fence type



Existing Conditions
View towards Nobel Plaza from South

American Museum of Natural History
Richard Gilder Center for Science, Education, and Innovation



Proposed
View towards Nobel Plaza from South

American Museum of Natural History
Richard Gilder Center for Science, Education, and Innovation



**Proposed View of Front Facade
Winter, with Street Trees
Looking East on 79th Street**

American Museum of Natural History
Richard Gilder Center for Science, Education, and Innovation